

Strata[®] *DK*

Digital Business Telephone Systems

**PC Attendant Console
User Guide**

Publication Information

Toshiba America Information Systems, Inc., Telecommunication Systems Division, reserves the right, without prior notice, to revise this information publication for any reason, including, but not limited to, utilization of new advances in the state of technical arts or to simply change the design of this document.

Further, Toshiba America Information Systems, Inc., Telecommunication Systems Division, also reserves the right, without prior notice, to make such changes in equipment design or components as engineering or manufacturing methods may warrant.

Version A, May 1997
Version B, October 1997

© Copyright 1997

**Toshiba America Information Systems, Inc.
Telecommunication Systems Division**

All rights reserved. No part of this manual, covered by the copyrights hereon, may be reproduced in any form or by any means—graphic, electronic, or mechanical, including recording, taping, photocopying, or information retrieval systems—without express written permission of the publisher of this material.

Strata is a registered trademark of Toshiba America Information Systems, Inc.

Trademarks, registered trademarks, and service marks are the property of their respective owners.

Contents

Introduction

- Organizationv
- How to Use This Guide vi
- Conventions vi
- Related Documents vii

Chapter 1 – The Grand Tour

- Function Keys2
- Special Function Keys2
- Numeric Keypad2
- Main Screen3
 - Console ID Area4
 - Menu Bar4
 - Feature Toolbar5
 - Status Bar8
 - Incoming Call Display9
 - Active Call Area9
 - Loop-Hold Display9
 - User Buttons9
 - DSS/BLF Station Directory9
- Keyboard Navigation11
- Mouse Navigation12
- On-line Help12

Chapter 2 – Console Controls

- Night Transfer14
- Automatic Night Transfer15
- Position Busy16

Console Overflow	17
Background Music Over External Speakers	17
Privacy	18
Privacy Release	18
Call Forward	19
Internal Call Forward	19
External Call Forward	20
Call Forward Fixed	21
Line Group Restrictions	22
Timed Reminders	23
Date and Time	24
Volume Control	25

Chapter 3 – Basic Calling

Incoming Calls	28
Incoming Call Types	29
Answered Call Options	30
Transferring Calls	32
Taking Notes About a Call	36
Using Department Search with Call Transfer	37
Voice Mail	38
Placing Calls	39
Voluntary Account Codes	42
Calling Options	43
Setting or Cancelling Automatic Callback	44
Busy Override and Off-Hook Call Announce (OCA)	45
Dialing for Others	46
Dialing a Number for a Caller	46
Performing Through Dialing for a User	47
Conference Calls	48
Creating a Three-way Call or Joining Two Calls	48
Adding a Station to Create a Conference Call	49
Adding a CO Line to Create a Conference Call	50
Call Splitting (Split/Switch)	51
Trunk-to-trunk Connections	52
Call Supervision	54

Chapter 4 – Advanced Calling

Speed Dial	56
Speed Dial Special Function Codes	57
Using Speed Dial Numbers	58
Paging	59
Emergency Page	60
Door Locks	60
Door Phones	61
Last Number Redial	62
Saved Number Redial	63
Call Pickup	64
Call Park	65
Call Park and Page	66
Auto Park/Page	68
Setting Auto Park	69
Abandoned Calls	70
Alarm Reset	71

Chapter 5 – Directory

Adding Entries into the Directory	74
Directory Settings	75
Directory Find	76

Chapter 6 – Message Center

Taking a Message	78
Taking a Message for a Holding/Recalling Party	80
Retrieving a Message from the Message Center	82
Message Waiting Indications Sent	83
Console Message Waiting Light	84
Creating LCD Messages	85
Preprogrammed Messages	85
Send LCD Messages	87
Advisory Message	89

Chapter 7 – View Menu

Tool Bar	92
Status Bar	92
Call Statistics	92

Chapter 8 – Administration

Password	96
Console Settings Options	97
Automatic Dialing	97
Activate On Incoming	97
Multiple Attendants	97
Automatic Hold	97
ANI Display On	97
Default Transfer	97
Changing Console Settings	98
Set an Account Code Length	99
Assign a [DN] for Voice Mail and Quick Messages	99
Storing Voice Mail ID codes	100
CO Line Names	100
Changing CO Line and Line Group Names	100
Setting a Default Line or Line Group	102
User Buttons	102
System Codes	104
DISA Security Code	104
Traveling Class Code	105
Toll Restriction Override Codes	106
Verified Account Codes	107
Answer Prompts	108
DNIS Prompts	109
Change Station User Name	112
Door Phone Button Labels	113
Door Unlock Button Labels	113
Paging Button Labels	114
Printer Setup	115

Appendix

Windows Operations	117
Windows Controls	119
Change the Screen Colors	119
Setup Easy Application Switching	119
Change the Keyboard Repeat Speed	119
Change the Mouse Speed	119

Introduction

This guide provides instructions for operating a Strata DK PC Attendant Console for Microsoft® Windows® working with following Strata DK Systems. These systems include all processors except the RCTUA, for the following:

- ♦ DK280
- ♦ DK424

This guide is written assuming that you are familiar with operating a PC, mouse, and Windows software.

Organization

This guide is divided as follows:

- ♦ **Chapter 1—The Grand Tour** includes information on the PC Attendant Console keyboard, the Main Menu, and how to navigate through the menus and dialog boxes. It also describes the Feature Toolbar.
- ♦ **Chapter 2—Console Controls** provides descriptions and instructions for each of the console settings. These settings include the console mode, time and date, and general settings affecting how calls are handled during and after your shift.
- ♦ **Chapter 3—Basic Calling** explains how to perform the most commonly-used features, including answering, calling, and transferring calls.
- ♦ **Chapter 4—Advanced Calling** describes how to use more advanced features, such as Speed Dialing, Call Parking, etc., and other features available from the Features submenu.
- ♦ **Chapter 5—Directory** explains how to add names, phone numbers, and status information to the directory, as well as how to access it and perform a search.
- ♦ **Chapter 6—Message Center** shows the various features available for taking memos and sending messages and message notifications.

- ♦ **Chapter 7—View Menu** provides instructions for displaying the Toolbar and Status Bar, viewing and printing Call Statistics.
- ♦ **Chapter 8—Administration** describes various administrative features which affect the console's capabilities.
- ♦ **Appendix** contains instructions for setting those Windows controls which affect the PC Attendant Console.

How to Use This Guide

We suggest that you read this entire guide and get acquainted with the on-line help screens, described in Chapter 1—The Grand Tour.

Conventions

An icon on the left side of the page represents the feature toolbar icon that you can click on to access the feature or the feature's dialog box.

The left column gives you the single or numbered steps you need to perform a procedure. These steps apply to both mouse or keyboard use.	The right column gives the immediate response to your action. This column also includes additional notes and comments.
--	--

Note Elaborates specific items or references other information.

Important! *Calls attention to important instructions or information.*

CAUTION! **Advises you that hardware, software applications, or data could be damaged if the instructions are not followed closely.**

Letters in [brackets] represent buttons which have Directory Numbers on them, such as PDN. For example:

[PDN] Primary Directory Number button (the Extension or Intercom Number). In older versions of selected systems, this button may be referred to as **INTERCOM** or **INT**.

Bracketed letters also represent variables. For instance, instructions for pressing **Alt** + a keyboard letter will be shown as **Alt** + [**letter**], since the letter will be different depending on the desired response. Soft keys are on-screen keys which change according to the current conditions.

Extra Bold represents buttons on telephone.

Courier letters represent PC Attendant Console keyboard keys. For example: **Conf/Trans**.

Times Roman words that are capitalized represent a specific dialog box button. For example: Transfer button.

“Press” means to touch a specific keyboard button.

“Select” means to choose a specific keyboard *or* dialog box button.

“Click” means to press and then release the mouse button without moving the mouse.

➤ denotes the step in a one-step procedure.

~ means “through”. For example: 5~10.

represents an icon button on the feature toolbar. When you click on this icon, it achieves the same result as the step that it appears next to.

Related Documents

The following documents can be referenced for additional information:

♦ **Strata DK280 Installation and Maintenance Manual**

In the *DK280 Installation and Maintenance Manual*, see Chapter 5 for PC Attendant Console installation instructions and minimum hardware requirements. Also see appropriate programs.

♦ **Strata DK Installation and Maintenance Manual (for DK424)**

In the *Strata DK Installation Manual*, see Chapter 9 for PC Attendant Console installation instructions and minimum hardware requirements. Refer to the *Strata DK Programming Manual* for appropriate programs.

♦ **Strata DK Programming Manual**

The Grand Tour

This chapter describes the PC Attendant Console keyboard, the top level menus, and provides general instructions for navigating through the main screen and the dialog boxes. See the figure below and the following text.

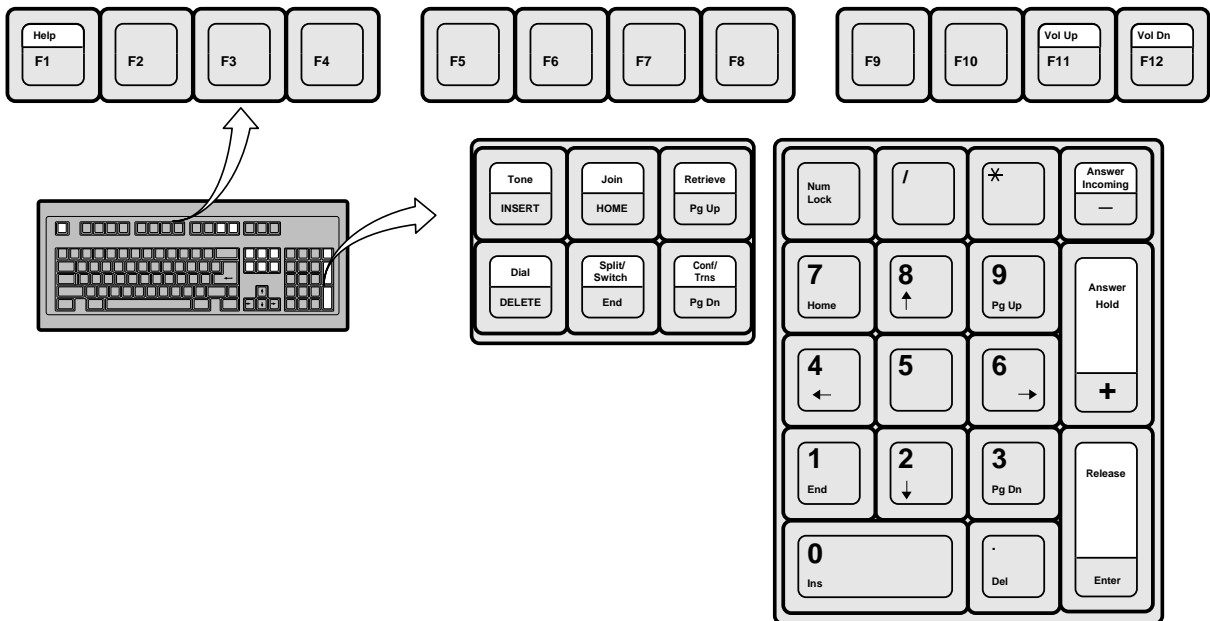

Function Keys

You can use these additional function keys:

F1 for Help

F2~F9 enable you to access the bottom row of eight user buttons (as shown below). Pressing **Shift** + (**F2~F9**) gives you access to the top row of eight user buttons. You can also access these user buttons by clicking them with the mouse on the screen.

F11 for Volume Up

F12 for Volume Down

Special Function Keys

There are six special function keys: **Voice Mail**, **Tone**, **Join**, **Conf/Trns**, **Retrieve**, and **Split/Switch**.

Numeric Keypad

The numeric keypad is kept in the **Num Lock ON** position so that it is a “hot” dial pad. **Answer Incoming**, **Answer/Hold**, and **Release** keys are included on the keypad.

Main Screen

The PC Attendant Main screen (shown below) provides access to features and information on incoming calls, calls on hold, available line groups, station status, and displays a Directory that can be used to transfer calls quickly.

Incoming Call Display

200 Pat Walker	252 Dave Mandeville	262 Sally Lin
201 Brian Henson	253 Bob Lerche	263 Judith Chou
202 Nancy Long	254 Ken Chapman	278 Pete Hlapcich
203 Bob Smith	255 Ed LaBlanca	288 Patricia Waters
204 Jim Brady	256 Joyce Mulcahy	290 Pat Long
207 Larry Meyer	257 Karena Lang	299 Pat Smith
221 Pat Ziegler	258 Michelle Mammolite	500 Pat Walker
244 Pat Lowry	259 Alex Dorfman	A01 CUSTOMER SERVICE
250 Jon Nelson	260 Minh Le	
251 Bill Clinton	261 Ren Chen	

16 User Buttons (Programmable Feature Buttons)

Console ID Area

Displays the console's name and Primary Directory Number [PDN].

Menu Bar

The Menu Bar, shown below, contains seven “drop-down” submenus that enable you to perform commands, access features, or configure the console. Selecting a menu item displays a dialog box or toggles the item.

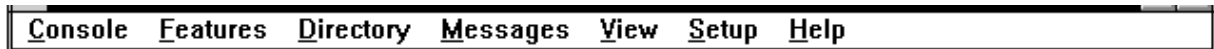

Console

Controls how the console operates, including: Night Transfer, Position Busy, Date/Time, etc. You will probably change the console settings at the beginning and end of your shift.

Features

Assists you in handling calls, such as Call Pickup, Page Retrieve, etc.

Directory

Where you enter names and phone numbers for the on-line directory. You can also enter titles, departments, and schedules of individuals. The directory contains a search feature. You can choose what information is displayed and the order in which it is shown in the Directory Display field.

Messages

Enables you to use the Message Center for taking, retrieving, and printing messages. You can also save them to a file for transfer to another console.

View

Provides selections for you to determine what information is viewed and how it is displayed. Includes showing or hiding the tool bar or status line and Call Statistics.

Setup

All items in this menu may be password protected (optional). They pertain to console and system administration items that should not be changed without some knowledge of overall system operation.

Help

This provides help on Windows-related features specific on-line help for all console operations. This is different from the on-line help for the PC Console, described on page 12.

Feature Toolbar

The Feature Toolbar shown below provides quick access to console controls. You will probably access these control features at the beginning and end of your shift. These controls include setting the console for Night Transfer, turning call overflow and background music settings ON and OFF, putting the console into position busy mode, etc.

The Feature Toolbar displays across the top of the application window, below the menu bar. It is grouped into four functions to make finding the feature easier. When the mouse arrow is positioned on an icon, its callout label displays.

Console Control Icons

Click	To
	Toggle PC Attendant Position Busy ON/OFF
	Setup Night Transfer and Auto Night Transfer
	Toggle the Attendant Overflow ON/OFF
	Toggle the Privacy Button ON/OFF
	Toggle the Background Music ON/OFF
	Reset Alarm
	Setup Call Forward
	Toggle Call Forward Fixed ON/OFF
	Set Timed Reminders
	Set Line Group Restrictions and view Busy/Idle Status

Messaging Icons

Click	To
	Get to the Message Center
	Send LCD Messages
	Message Waiting Light

Directory Icons

Click	To
	View/Add Directory Entries
	Find a Directory Entry

Feature Icons

Click	To
	Access Paging Options
	Use Call Pickup
	To Unlock a Door
	Cancel Callback
	Privacy Release
	Cancel Busy Redial
	Redial Call in ANI List
	Redial Last Call or Saved Number
	Set Speed Dial

Status Bar

The status bar is displayed at the bottom of the PC Attendant window. To display or hide the status bar, highlight Status Bar from the View menu.

The left area of the status bar describes actions of menu items as you use the arrow keys to navigate through menus. This also describes the actions of Toolbar Feature Buttons as you depress them, before releasing them. Then, if you do not wish to execute the command, release the mouse button while the pointer is off the button.

The right side of the status bar shows the date and time.

Incoming Call Display

Number of Incoming Calls shows the number of calls waiting to be answered.

Incoming Call Type displays each type of incoming call waiting to be answered. Call types are shown with black letters except emergency calls which are shown in red.

Answer Incoming Button automatically answers the next ringing call of the type selected. If none are selected, it answers a call from the type at the top of the list.

Active Call Area

Refers to the following three areas.

Active Call Window shows current call information: line, station, and status (e.g., calling, recall, transfer).

Soft Keys functions are defined based upon call handling. Two methods of access: mouse or use the arrow keys to select the soft button, followed by **Enter**. See Chapter 3 for more information.

Notes Field is used for Answer Prompts, Recall Notes, Message Lists, and any information pertinent to the call.

Loop-Hold Display

Loop List shows calls on hold and the duration of hold time. Color of the hold time indicates the hold type:

Red: Emergency Call
Green: Consultation Hold
Blue: Supervised Hold
Black: All others

Retrieve button accesses the calls on hold.

User Buttons

See [‘Function Keys’](#) on [Page 2](#).

DSS/BLF Station Directory

Lists internal [DNs] (Primary DNs and Phantom DNs), distributed hunt group pilots, ACD group numbers (always starting with “A”), and their associated names.

Clicking on a display entry automatically dials the number. (Directory Direct Selection feature.)

Serves as the Busy Lamp Field (BLF):

Black text: Idle

Red text: Busy or DND

Red text on turquoise: Selected display entry

Double-clicking on a display entry dials the number and blind transfers the call automatically.

Keyboard Navigation

The table below shows you how to use the keyboard to navigate within the PC Attendant Console.

Keyboard Keys	Description
Alt+Letter	Selects Main Menu items. Moves directly to the item with the underscored marking. For example, Pressing Alt+I on the Main Screen moves the selection to the Incoming Call Area on the screen. Alt+M opens the Messaging menu.
Letter	Selects submenu items. Pressing the underlined letter of an item selects that item.
Tab	Moves from section to section, or button to button in screens and dialog boxes.
Shift+Tab	Moves from section to section or button to button in the screens and dialog boxes in reverse direction.
Alt+Tab	Moves between open application windows (Windows feature).
Arrow keys	Highlights one of several items from a drop-down box for selection. Also moves from selection to selection or button to button within a dialog box.
Enter (keyboard)	Selects the currently highlighted command button.
Enter (numeric key pad)	Used for Release and Release/Transfer functions on the Main Screen.
Esc	Used to go back to the previous dialog box.
Spacebar	Press to toggle features ON or OFF or select entries in list boxes.

Mouse Navigation

With the mouse, an on-screen arrow or cursor moves in coordination with the position of the mouse on a desktop or mouse pad.

Mouse	Description
Move the mouse cursor onto an item on the screen, then click the mouse button. If there is more than one button, click the left button.	Chooses (highlights) Main Menu Items. For on-screen buttons, it selects that button. (The mouse method combines two steps into one. It selects the button; you do not need to press the Enter key.)
Double-click the button. If there is more than one button, double-click the left button.	Chooses and selects the item (it invokes the action immediately.)

Note For more information on adjusting Windows Controls for the PC Attendant Console (such as keyboard and mouse speed, colors, etc.), see the Appendix.

On-line Help

The PC Attendant Console provides on-line help that guides you step-by-step in using its many features. The help is built into the software and can be accessed using the Help button in dialog boxes or by pressing **F1**.

The on-line help provides:

- ◆ Feature and menu item descriptions.
- ◆ On-screen, step-by-step keyboard and mouse instructions. Click any underlined green words to “jump” to instructions for that item.
- ◆ Definitions of individual terms (green letters marked with a dashed underline).
- ◆ While working with a feature within a dialog box, pressing **Help** displays the step-by-step procedures for performing that particular feature.

The on-line Help provides the most appropriate information for the current calling conditions.

Console Controls

2

This chapter explains how to set the console control features, such as setting a Call Forward destination, night time call handling, volume controls, etc. Console control features are generally those that you set at the beginning and end of your shift.

There are icons for each of these controls just under the Menu Bar at the top of your screen. Console controls are also found under “Console” on the Menu Bar as shown in this figure.

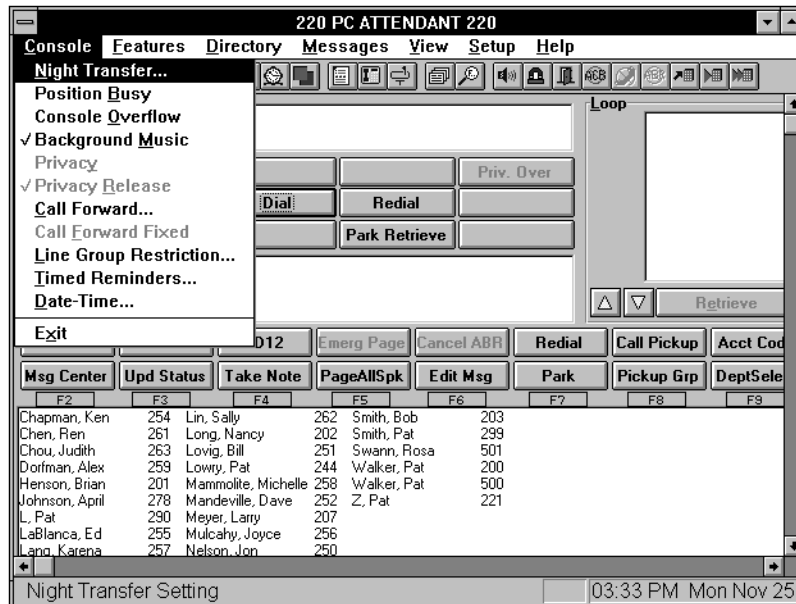

Night Transfer

You can set the console to transfer after-hours calls to a different station. After Hours call routing can be set for three different modes: Day, Day2, and Night mode. Night Transfer can be set for up to four Tenants. In most cases, there is one Tenant (one company) being handled by a single console.

► To set Night Transfer

1. From the Menu Bar, select Console then Night Transfer.
2. From the Night Transfer dialog box, select a Night Mode from the Tenant 1 drop-down box. Either two or three settings are allowed (Day, Day2, Night), depending on the Telephony Setup parameter for Night Modes.
3. If there is more than one Tenant, choose the next Tenant box and select a Night Mode and Day, Day2, Night settings.
4. Optional: To control Night Transfer automatically, toggle Enable Automatic ON (“X” in the box).

To control Night Transfer manually, toggle Enable Automatic OFF (No “X” in the box).

5. Select the OK button.

Time	Day	Count	Mode
07:00	MTWTF	1	Day
08:00	MTWTF	1	Night
09:00	MTWTF	1	Day
10:00	MTWTF	1	Night
11:00	MTWTF	1	Day
12:00	MTWTF	1	Night

The DK is now in the new Night Mode setting for the selected tenants.

Automatic Night Transfer

Automatic Night Transfer allows the Night Mode to be set by a weekly/time of day schedule for each of the four tenants on the Strata DK system.

► To set Automatic Night Transfer

1. From the Menu Bar, select Console then Night Transfer.
2. Set Enable Automatic to ON (make sure box has an “X”).
3. From the Night Transfer dialog box, select the Add button to enter new settings and the Delete button to remove unwanted entries.

Time	Days	Mode
07:00	MTWTF	1 Day
08:00	MTWTF	1 Night
09:00	MTWTF	1 Day
10:00	MTWTF	1 Night
11:00	MTWTF	1 Day
12:00	MTWTF	1 Night

4. If you selected the Add button, set up schedules from the Add Night Transfer dialog box:

Select the Mode (Day, Day2, Night).

Select Time (two digits, 24-hour format).

Select Days (reverse video indicates days selected).

5. Select the Close button to save, or the Add button to enter another time setting (at least 5 mins. difference).

Note There must be at least 5 minutes between time settings for the same tenant. Example: if Day 1 begins at 07:00, then Night 1 should be 07:05 (or later).

Position Busy

Position Busy lets you place a console in unattended mode. In this mode, new calls are sent to the other console(s). Held and unanswered transferred calls continue to recall the console that processed them.

Only use Position Busy when there is more than one Attendant Console. The default setting is for single console operation with Position Busy disabled. To enable the feature, Console Settings must be set for Multiple Console operation from the Setup menu.

When the last console in the attendant group is placed in Position Busy mode, the entire group is considered Unattended. Consoles should then set Call Forward and/or Night Transfer so that incoming calls are rerouted to another destination. (Night Bell, an alternate answer position, etc.)

The console is placed in a Position Busy Pending state if you are talking to a party, making an outgoing call, holding calls, or if you are in ring transfer mode. During this state, the console cannot receive any new calls. When you disconnect from the current call and/or process held and unanswered transferred calls, the console enters Position Busy mode.

► To access Position Busy

1. From the Menu Bar, select Console. Toggle Position Busy ON (check mark) or OFF (no check mark).
2. Clear the Position Busy alert pop-up window by pressing the **OK** button.

A pop-up window alerts you when Position Busy is ON.

Optional. Leaving this displayed provides a clear visual indication of Position Busy status.

Console Overflow

When Console Overflow is ON, new incoming calls that have been waiting too long are routed to another station or answering device. Calls overflow based upon a system timer.

► To toggle Console Overflow

- From the Menu Bar, select Console. Toggle Console Overflow ON (check mark) or OFF (no check mark).

“OVERFLOW ON” or “OVERFLOW OFF” shows for a few seconds in the active call window - depending on the toggle position.

Background Music Over External Speakers

Background Music (BGM) over external speakers can be turned ON and OFF from the Attendant Console or the System Administrator’s station (typically station 200).

► To toggle Background Music

1. From the Menu Bar, choose Console.
2. Toggle Background Music ON (check mark) or OFF (no check mark).

When toggled on, music plays over the external paging system.

“BGM ON” or “BGM OFF” displays in the active call window - depending on the toggle position.

Privacy

If your Attendant Console is programmed for the Privacy feature, you can block station users with Privacy Override from entering CO line calls. The Privacy feature does not block Busy Override or Executive Override.

► To toggle the Privacy feature

- From the Menu Bar, choose Console. Toggle Privacy ON (check mark) or OFF (no check mark).

When toggled ON, the Privacy feature is enabled.

Privacy Release

When you activate Privacy Release, other stations and Attendant Console users can enter your call on a CO line.

Privacy Release is assigned for each console or station in system programming. Up to two attendant consoles and/or stations can enter an existing CO call, allowing up to three consoles and/or stations to be connected.

► To toggle Privacy Release

- From the Menu Bar, choose Console. Toggle Privacy Release ON (check mark) or OFF (no check mark).

When toggled ON, the Privacy Release feature is enabled.

Call Forward

You can forward calls from the Attendant Console (internal) to stations and outside (external) telephone numbers.

Internal Call Forward

The following Internal Call Forward selections are available:

No Call Forward disables this feature.

All Calls forwards all calls immediately. The PC Attendant Console does not ring.

Busy forwards calls immediately if you are in Position Busy mode.

No Answer forwards calls if you do not answer in the specified time.

Busy/No Answer forwards calls immediately when you are in Position Busy mode. Forwards when not answered within the specified time when not in Position Busy.

Fixed Set forwards all calls immediately to a preset internal destination. This is not associated with Fixed Call Forwarding programmed in the DK system. The destination is defined in the Call Forward Menu (see below).

► To set Internal Call Forward

1. From the Menu Bar, choose Console, then Call Forward.
2. From the Call Forward / Voice Mail dialog box, click an "X" into the desired Call Forwarding box.

Call Forward / Voice Mail

Internal Call Forwarding

No Call Forward Destination:

All Calls

Busy

No Answer No Answer Time in Seconds:

Busy/No Answer Fixed Destination:

Fixed Set

External Call Forwarding

External Set

3. Choose Destination and enter a number
or...
select a number from the Fixed Destination drop-down box.

Optional: Select No Answer Time in Seconds and enter the seconds the call rings before forwarding.

4. Select OK.

External Call Forward

Enables you to forward new incoming calls to a destination outside the system. Only incoming calls over CO lines dedicated to the console and/or Direct In Dial (DID) line calls will forward. Other Call Forward modes can be set simultaneously while Call Forward - External is ON.

► To set Call Forward to an external station or device

1. From the Menu Bar, select Console, then Call Forward.
2. From the Call Forward/Voice Mail box, enter the destination telephone number (outside the system) into the External Call Forwarding box.
3. Click an "X" into the External Set box.

4. If the Call Forward destination is over a tie or CO line, place the CO line access code in front of the external telephone number.

The code entered for external destination is stored in speed dial location 49.

Call Forward Fixed

Using the Call Forward feature, a station user can route all calls to an alternate station. A feature button is selected to put that station in Call Forward mode to a fixed station. For example, the station may be programmed to forward to the attendant station or a voice mail system.

► To toggle Call Forward Fixed ON/OFF

- From the Menu Bar, select Console, then Call Forward Fixed.

To change the Call Forward destination, follow the Internal Call Forward steps on [Page 19](#) and record a telephone number in the Fixed Destination box.

Note If this item cannot be selected, a Fixed Destination was not entered.

Line Group Restrictions

The Line Group Restrictions feature lets you restrict access to outgoing CO line groups on an as-needed basis. This feature also lets you restrict outgoing calls on two-way CO line groups. This enables you to control outgoing traffic on heavily-used line groups during busy hours.

Once a line group is restricted, station users cannot access the group on an outgoing basis except through LCR and/or an Attendant (Access an Outside Line for a Station, Three-Way Calling, Four-Party Conference, Executive Override, Hold Pickup, etc.). This restriction affects all stations equally.

► To restrict a Line Group

1. From the Menu Bar, choose Console, then Line Group Restriction.
2. From the Restricted row in the Line Groups dialog box, click an "X" into the box(es) next to the line(s) you want to restrict.

The "X" in the Busy column shows busy/idle status and cannot be selected.

3. Select the OK button.

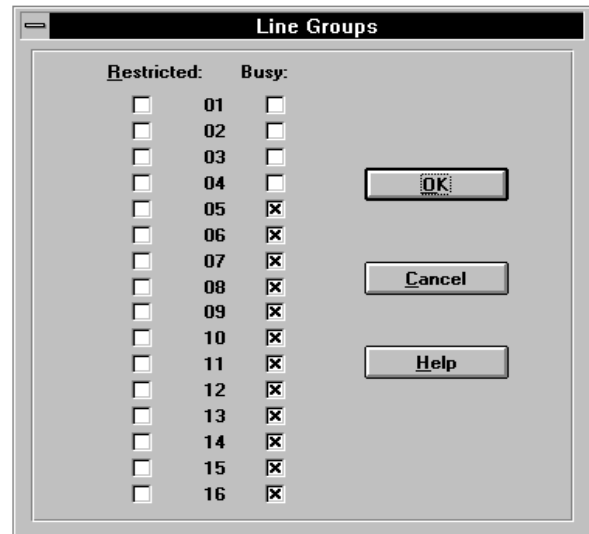

Timed Reminders

Use this feature to send a reminder message to the active call window at a specified time. To define these messages, see the Set Messages section on Page 83.

► To set Timed Reminders

1. From the Menu Bar, select Console, then Timed Reminders.
2. From the Timed Reminders dialog box, enter the time. Use the 24-hour format (e.g., 2 p.m. is 14:00).
3. Select a message from the drop-down list.
4. If you want to send the message daily, click an (X) in the Daily box.
5. Repeat Steps 2~4 for any additional reminders you wish to set.
6. Select the OK button.

	Time	Daily	Message
1:	14:00	<input checked="" type="checkbox"/>	61 IN A MEETING
2:		<input type="checkbox"/>	
3:		<input type="checkbox"/>	
4:		<input type="checkbox"/>	
5:		<input type="checkbox"/>	

Leaving the Time box blank deactivates the feature.

The message is sent at the selected time.

Date and Time

The Date and Time can be set from two different sources: the PC's internal clock or the DK system clock. Once you set either the PC or DK clock, then you can "send" the date and time to the other one. The time for both are shown in the dialog box so that you can make sure that they are set for the same time.

Also, if there is more than one console, you can set the time from one PC Attendant Console, then send the time to the DK, and then send the DK time to the second PC Attendant Console.

► To set the Date and Time

1. From the menu bar, select Console, then Date and Time.

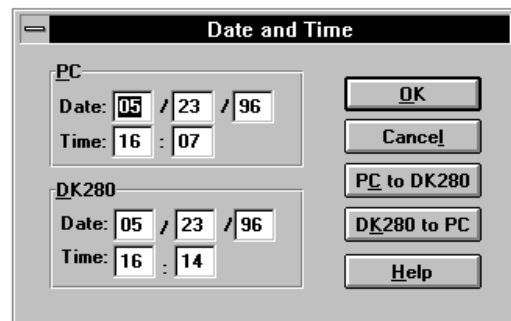

2. Update the PC date/time *or* the DK date/time. Select the OK button to update either the PC or the DK only.
3. To transfer the update to the other, click on the PC to DK280 or DK280 to PC button.

Volume Control

Volume control can be set while the console is idle or when you are on a call using the volume up/down arrow keys.

► To adjust Ringer Volume

- While *the console is idle*, click the up/down icons or...
press the **Vol Up**/
Vol Dn keys.

Each click increments the volume.

Holding down the **Vol Up**/**Vol Dn** keys to make precise volume settings may be difficult if they are programmed to “fast-repeat.”

See ‘[Windows Controls](#)’ on [Page 123](#).

► To adjust Handset Volume

- While *on a call*, click the up/down icons or...
press the **Vol Up**/
Vol Dn keys.

See above comments on volume buttons.

This chapter contains instructions for the most commonly used Attendant functions:

- ♦ [Incoming Calls](#)
- ♦ [Transferring Calls](#)
- ♦ [Voice Mail](#)
- ♦ [Placing Calls](#)
- ♦ [Voluntary Account Codes](#)
- ♦ [Calling Options](#)
- ♦ [Dialing for Others](#)
- ♦ [Conference Calls](#)
- ♦ [Call Splitting \(Split/Switch\)](#)
- ♦ [Trunk-to-trunk Connections](#)
- ♦ [Call Supervision](#)

Many of the calling features in this chapter take advantage of the “hot” keyboard. As soon as you begin typing the name or extension number of an individual, the PC Attendant Console searches for a match and highlights that person in the directory.

Incoming Calls

You can answer incoming calls with either the **Answer** or **Answer Incoming** keys. The type of incoming call is displayed in the Active Call Window. The actual wording for call types is set in system programming.

► To answer Calls by Priority

- Select the **Answer** button.
See “[Answered Call Options](#)” on [Page 30](#) for more call handling options.

Calls coming into the console are prioritized in the queue according to their answer priority. Emergency calls are always highest priority.

► To select which Incoming Call to answer

1. Highlight the call type to answer from the incoming call display, such as “Dial 0”.
See “[Incoming Call Types](#)” on [Page 29](#) for more information.

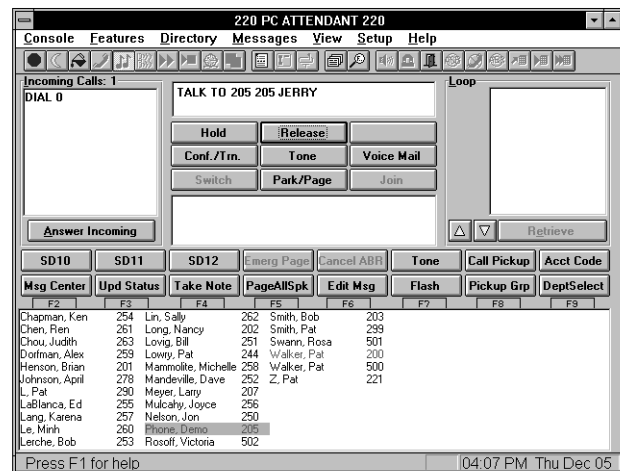

2. Select the **Answer Incoming** button.
See “[Answered Call Options](#)” on [Page 30](#) for more call handling options.

If you skipped Step 1 and just pressed **Answer Incoming**, the call at the top of the list is answered.

Incoming Call Types

See the table below for Incoming Call types.

Incoming Call Type	Active Call Window	Description
Emergency	206 EMERGENCY CALL	Emergency calls from station users who pressed [DN] + #400. Emergency calls have the highest answering priority and appear in red.
Park Recall	LINE 1 PARK RECALL ORBIT 900	Park Recalls alert the console after the Park Recall timer expires.
Transfer Recall	LINE 1 RECALL FROM 206 206 RECALL	Transferred calls not answered at the destination station before the ring transfer timer expires.
Hold Recall	LINE 1 RECALL 206 RECALL	Hold recalls that alert the console after the Hold Recall timer expires.
Transfer	LINE 1 TRANSFERRED FROM 206	Incoming line calls transferred to the Attendant.
Line Group XX		New incoming CO line calls, where XX is the group number (01~16). Names can be programmed in Setup Line Settings.
Dial 0	206 CALLING	Incoming calls from station users who pressed [DN] plus 0.
[PDN]	206 CALLING	Incoming calls from station users who pressed [DN] + XXX or Call Forward to XXX or 0, where XXX is the Attendant Console's [DN].

Notes

- ◆ [DN] refers to any Directory Number button (also known as an Extension or Intercom Number).
- ◆ [PDN] refers to Primary Directory Number button (the Extension Number for your telephone).
- ◆ Calls transferred to Automatic Call Distribution (ACD) groups do not recall.

Answered Call Options

See the table below for Answered Call Options.

Option	Page	Option	Page
To place a call on Hold	30	Dialing a Number for a Caller	46
To use Automatic Hold	31	Performing Through Dialing for a User	47
To transfer a call to an individual	32	Trunk-to-trunk Connections	52
Taking Notes About a Call	36	To make a trunk-to-trunk connection	52
To transfer to a PBX or Centrex system	34	Call Park and Page	66
To use Department Search with Call Transfer	37	To complete a message started earlier	83

► To place a call on Hold

- Select the **Hold** button.

The call appears on the Loop List. If a Note were taken, that Note appears in the Hold Window as a reminder of who is holding.

➤ **To retrieve a held call**

- Double-click on the held call in the Loop box
...or
- 1. Highlight the held call in the Loop box.
- 2. Select the **Retrieve** button.

The call moves from the Hold Loop to the Active Call Area. Pressing the **Retrieve** button when a call is not highlighted always selects the call at the top of the list.

➤ **To use Automatic Hold**

- While on a call, select the **Answer Incoming** button to hold the existing call and make a new call.

The call is put on hold and answers the next call.

➤ **To switch between held calls**

1. When two calls are on hold, highlight the held call in the Loop box
...or
select the held call.
2. Select the **Retrieve** button.

The Held Call moves to the Active Call Area and the active call moves into the Hold List. If Automatic Hold is not active, the active call disconnects.

Note The above items require setting the option “Automatic Hold” in the Setup menu or you may drop calls.

Transferring Calls

With the Auto Dial feature, you can transfer a call by typing someone's name. The Attendant Console also provides information on the Conference/Transfer screen so that you can better respond to callers. In addition to the basic conference/transfer features, the PC Attendant provides you with a variety of transfer options.

► To transfer a call to an individual

1. While connected to the current call, type a name, (first or last) or an extension number.

When you begin typing, the Conference/Transfer dialog box opens. If the dialed party is busy, an "X" appears in the Busy box.

2. If Auto Dial is on and a match is found, the system Auto Transfers
...or

If Auto Dial is off and a match is found, press **Enter**. The PCATT will perform either a Blind Transfer or an Announce Transfer based on Setup.

If no match is found, in the Conference/Transfer dialog box and highlight the name desired in the Number drop-down box. Then select Transfer (or conference to announce first).

You have the following options;

- To transfer, select the Transfer button
...or

click on the name or number in the directory.
- To announce a call, select the Conference button, announce the call, then select the Transfer button.
- To transfer to voice mail, select the Voice soft key to toggle the ringing station to Voice Announce
- To supervise a call, select the Supervised button.
- To Camp-on, select the Transfer button.

The console has an option to transfer “blindly” or “supervised” upon pressing **Enter**.

The complete directory information for the selected party is shown on the screen.

This is sometimes called a “blind” transfer. The call immediately rings the called party. If they do not answer within a certain time (set in system programming), the call will ring back to your console.

If the console is set for Default Transfer, the call will transfer immediately. If it is not set, you can announce the call (see the following procedure). For more information, see “[Default Transfer](#)” on [Page 99](#).

If the system is set up to ring, the Voice soft key displays.

The call is allowed to transferred and the console goes idle, but the call remains on a loop. You can click on the call and re-enter the call.

When you camp a caller onto a busy line, the caller will ring through to the busy party as soon as their phone is idle.

- To return to the original part, close the Transfer dialog box by selecting Cancel or press the **Esc** key.

The operator maintains a path with the original party until a selection button is chosen.

➤ **To transfer to a PBX or Centrex system**

1. While connected to the current call, select the **Conf / Trn** button
...or
enter the name (first or last) of the desired party. When you begin typing, the Conference/Transfer dialog box opens for name or number entry
2. Select the **Flash** button.
3. Wait for an answer, select the **Release** button.

This enables the called person to answer before hanging up to ensure call transfer.

➤ **To transfer a caller back out on another trunk**

1. While connected to the current call, select the **Conf / Trn** button
...or
enter the name of a directory entry setup to include the trunk access code plus the outside number.
2. If no directory entry exists, enter the outside number in the Number field.

The directory entry does not display in the Directory/BLF field, but displays in the drop-down list.

3. Select the line, line group, or LCR after closing the drop-down Number field by clicking on the arrow to the right of the field.
4. Click on Conference.
5. Click on the soft key Join.
6. Click Exit to leave the two parties connected
...or
click Split to return to the original caller.

Current call holds on a loop.

The operator and two lines are joined.

The Strata DK must be programmed to allow for trunk to trunk conferencing.

Taking Notes About a Call

You can write a short reminder note to help you identify who the caller is or who is waiting on a particular line. The note appears on-screen next to the line number.

► To take a note

1. While connected to the call, from the Main Screen, select the Take Note user button.

Note If you do not have the Take Note button, it has not been assigned to your console.

2. In the Line Note dialog box, enter a short Note (16 characters maximum) to attach to the call.
3. Select Save (or press **Enter**) to save the note.

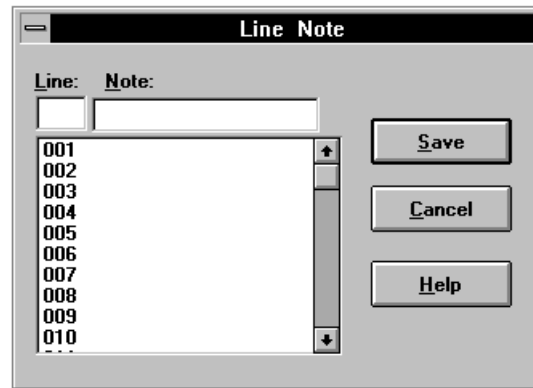

You can use the note to record information about the call. The note shows in the Hold window or in the Notes window when a call is recalled to the console.

The note displays with the line number in the Loop screen when the call is held. If the line recalls the console, the name displays in the Information window. The note stays with the call until it is disconnected.

Using Department Search with Call Transfer

► To use Department Search with Call Transfer

1. From the Main Screen, select the Dept Select user button.
2. From the Department Transfer dialog box, select the desired name
...or
enter the department name.

If the Dept Select button is not displayed and available, it has not been assigned to your console.

You have the following options:

- To transfer, select the Transfer button.
- To announce the call, select the Conference button, announce the call, then select the Transfer button.
- To supervise the call, select the Supervised button.

Voice Mail

The PC Attendant Console is compatible with the Toshiba Strategy or VP Voice Processing systems. Voice Mail can be used as a Night Transfer location or to answer your calls when you are busy or not available.

► To call or transfer a call to a voice mailbox

1. When you are on a call, select the Voice Mail button
...or
press the Transfer VM button in the Conference/Transfer dialog box or Dialing dialog box after selecting a name.

2. From the Voice Mail Number dialog box, select a name from the directory or type a name or number.

Go to the directory to select the person whose mailbox is to be opened.

3. Select the OK button.
4. When the voice mail answers and you can hear the opening greeting, click on the Transfer button.

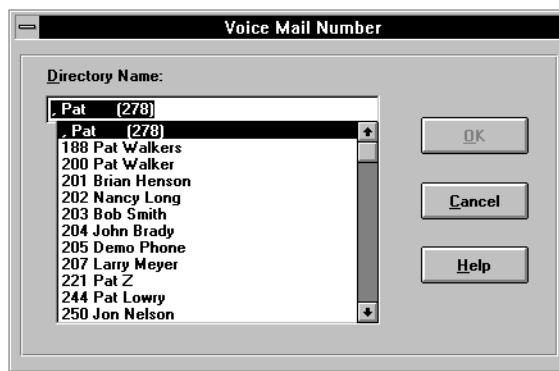

You hear the Voice Mail greeting.

The PC Attendant Console calls the voice mail pilot.

Console setup settings must have the Voice Mail Pilot number and prefix digits programmed in the Trans VM Settings section.

The PC Attendant Console uses the mail box for the extension found in the directory.

► To manually connect to Voice Mail

1. Dial the Voice Mail code.
2. From the Main Screen, press the **Tone** button from the keyboard and dial to the voice mail.

3. To close the out Dialing Dialog box, click close.

The dialog box clears while remaining on the connection.

Placing Calls

Calls can be placed using the Busy Lamp Field (BLF), or with the keyboard or Dial button as shown below.

► Dialing with the Busy Lamp Field (BLF)

- Select the desired station in the BLF directory display on the bottom of the screen.

200	Pat Walker	252	Dave Mandeville	262	Sally Lin
201	Brian Henson	253	Bob Lerche	263	Judith Chou
202	Nancy Long	254	Ken Chapman	278	April Johnson
203	Bob Smith	255	Ed LaBlanca	290	Pat L
205	Demo Phone	256	Joyce Mulcahy	299	Pat Smith
207	Larry Meyer	257	Karena Lang	500	Pat Walker
221	Pat Z	258	Michelle Mannmolte	501	Rosa Swann
244	Pat Lowry	259	Alex Dorfman	502	Victoria Rosoff
250	Jon Nelson	260	Minh Le		
251	Bill Lovig	261	Ren Chen		

The BLF display may show station number or names, plus station numbers. Selecting any name or number causes that station to be called.

► Dialing with the Keyboard or Dial button

1. Type the name or number of the party to call
...or
select the on-screen Dial button, then select a name from the directory.

First:	Pat	Title:	Admin Asst	Work Hrs:	8:30-5:00
Last:	Walker	Mgr:		Work Days:	MTWTF
DN:	200	VM:	200	Loc:	Main
Phone:	(714) 555-2213 HOME	Dept:		Note:	On vacation until Jan 17th.
	(714) 555-6808 PAGER				
	(714) 555-1234 CAR				

The Dialing dialog box appears when you begin typing. When the program finds a match in the directory, that name is highlighted.

If the Auto Dial is on and a match is found in the directory, the number is automatically dialed.

PDN is the default selection.

The toll restriction override code must match that assigned in the system for the call to proceed.

The account code must be a minimum length as defined by the Strata DK or match a verified account code.

- (Optional) If you are dialing an outside number, enter or select a Line, Line Group, or LCR. (“X” is selected.)
 - (Optional) Enter a toll restriction override code: select the T. R. Override Code box, enter the code.
 - (Optional) Enter an account code: Selecting the entry box, enter a code.
2. From the Dialing dialog box, select the on-screen Dial button.

Toll Restriction Override Codes

Your PC Attendant Console can be restricted from making certain calls. Each console can be allowed or denied specific area and office codes, long distance information calls, international calls, and/or operator-assisted calls. You can override toll restriction at selected consoles or you can change a console's toll restriction class. The console resumes its normal class at the end of the call.

Account Codes

Account Codes can be used for a variety of reasons, including billing, tracking, and line restriction. Account Codes are entered before (Dialing or Forced) or during (Manual) a call. The Station Message Detail Report (SMDR) contains account code call information which can be printed.

Voluntary Account Codes

Voluntary Account Codes are optional and can be entered after accessing a CO line or during a call which you originated or received. Your conversation is not interrupted when you enter an Account Code.

► To use a Voluntary Account Code

1. After accessing a CO line or during a call, select the Account Code button.
2. Enter the Account Code and select the OK button.

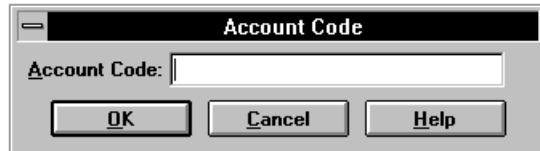

You hear a half-second tone for a valid code or three short tones for an invalid code. The last code entered is recorded. To re-enter a code, repeat Steps 1~2.

Calling Options

The following summarizes available calling options.

- To change from Ring First instead of Voice First, select the Ring soft key.
- To change from Voice First to Ring First, select the Voice soft key.
- To Hang Up, select the Release button.
- Select the Exec Override button.
- Select the DND Override button.

- Select the Priv. Over button.

This changes the default setting so that you can immediately talk to the called party through their telephone speaker.

This changes the default setting so that the called party's telephone rings.

This enables you to “bargue in” to an existing call.

This overrides the Do Not Disturb (DND) by sending a tone to the called telephone to alert them that a call is waiting.

Note The CO line must be assigned to appear on the console for this feature to operate.

Setting or Cancelling Automatic Callback

After reaching a busy or Do Not Disturb (DND) station, you can set Automatic Callback to have the system call you back when the called station becomes available.

Automatic Callback enables you to be placed in a waiting queue for an available CO line after attempting access to a line group in which all lines are busy. The system calls you back when a line becomes available.

➤ To set or cancel Automatic Callback

- Select the Callback user button, then select **Release**.

This procedure toggles the feature on/off. If the Callback button is not visible after reaching a busy or DND station, the console has not been assigned this button.

➤ To set Automatic Busy Redial (ABR)

- Select the ABR button
...or
select **Conf/Trns**, enter **#44**, then select **Release**.

This procedure toggles the feature ON.

➤ To cancel a callback or ABR

- Select the Cancel ABR button
...or
select **Conf/Trns**, enter **#44**, then select **Release**
...or

From the Menu Bar, select Features. Then select Cancel Callback or Cancel ABR to turn off the features.

Busy Override and Off-Hook Call Announce (OCA)

Busy Override enables you to notify a busy caller that there is another call waiting.

Off-hook Call Announce lets you call and speak through the speaker of an off-hook, busy digital or electronic telephone. The called telephone must be equipped for OCA. Release 3 systems also allow Call Announce through the handset.

► To Set Busy Override and Off-Hook Call Announce (OCA)

-
- Select the Busy Override button.

If the phone is configured for Off Hook Call Announce, announce the call.

Dialing for Others

If a caller has been restricted from placing a call, this option enables you to place the call for them.

Dialing a Number for a Caller

An incoming caller who is restricted from calling may ask you to place the call for them. You can enter the number to be dialed while talking to the caller.

► To dial a number for an internal caller

When connected to the calling party...

- Enter the number to be dialed, including the trunk access code (if needed).

...or

1. Select Transfer.
2. Enter the number to be dialed
3. Select or enter any required lines, codes, or conditions.
4. Select the Transfer button.

The call dials out with the call transferring and the console releases.

► To connect parties if originating call is on a CO Line

-
1. Enter the number to be dialed, including the trunk access code (if needed).
 2. Select the Conference button.
 3. Select **Join**, then Exit.

The call dials out.

Connect the parties together, then release the console from the call.

Performing Through Dialing for a User

► To perform through dialing for a user

- | | |
|---|--|
| 1. When connected to a station, select the Conf/Trns button. | Some callers may be restricted from calling certain numbers and may need you to select a line for them so that they can make their call. |
| 2. Select the Line or Line Group entry. | Choose a line for the call to be placed. |
| 3. Select Transfer. | Dial tone is transferred to the caller. |

Conference Calls

Conference calls can involve up to four parties. You can create conferences through adding parties into existing calls. You also have the ability to enter a call, split and switch between the parties, and join the callers together.

Creating a Three-way Call or Joining Two Calls

You can connect any call in the Loop box with another call using the Join feature. Rather than transferring the call, Join temporarily creates a three-way conference from which you can drop out.

Example: When a caller asks you to have a party paged, you put the first caller on hold, then page the other party. When the paged party calls you, you can use Join to connect the held and paged parties.

► To create a three-way call or to join two calls

1. While on a call, select the Hold soft key.
2. From the Conference dialog box, obtain another party, e.g., page someone to call the operator.

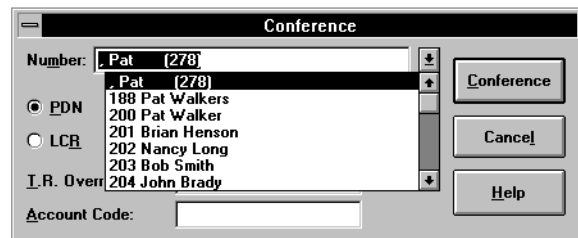

The (first) call is held in the console's Loop box.

3. Upon answering the call, select the held party in the Loop box
...or
highlight the held party name, and then select the **Join** button.
4. Select the Exit button.

You are now connected to the source and destination parties in a three-way conference. The Active Call Window displays XXX + YYY, the source and destination party's station numbers.

The console exits the conference. The source and destination parties remain joined.

Adding a Station to Create a Conference Call

You can add another station to the current call connection to create a conference call.

► To add a station to create a conference call

1. Select the **Conf/Trns** button.
2. Enter the number to dial or dial by name using the directory.
3. Select the **Dial** button. If you do not receive an answer, select the **Return** button.
4. Select the **Join** button after the party answers.

The current call is placed on hold. You hear internal dial tone. If connected to two CO Lines, both will display in the Loop box.

The Conference/Transfer dialog box provides an entry for dialing.

Listen for a busy or no answer so that you can return to the original connection.

All parties are conferenced.

Adding a CO Line to Create a Conference Call

► To add a CO Line to create a conference call

1. While on a call, select the Conf/Trns button.	The current call is place on hold. You hear internal dial tone. If connected to two CO Lines, both display in the Loop box.
2. Enter the number to dial. Select the line or group to use for the call if an access code was not entered as part of the number.	The Conference/Transfer dialog box provides an entry for dialing, choosing a line, entering account codes or toll restriction override codes if needed.
3. Select the Dial button. If you do not receive an answer, select the Return button.	Listen for a busy or no answer so that you can return to the original connection.
4. Select the Join button after the party answers.	All parties are conferenced.

Call Splitting (Split/Switch)

Call Splitting enables you to alternate between source and destination sides of a call while keeping the two parties separate on the console. This feature can be performed only when the console is involved as the third party in a three-way conference.

► To use Call Splitting

1. After forming a three-way conference, select **Split**.

The destination party is placed on hold, and you are connected to the source party.

2. To alternate between the parties, select **Switch**.

The source party is placed on hold, and the connection is made with the destination party. Each time the key is pressed, the call alternates between the source and the destination parties.

3. Options:

you can disconnect the party that you are connected to by selecting the **Release** button

After you press **Release**, the current party is dropped and you are automatically connected to the remaining party.

...or

you can reconnect to both parties by selecting the **Join** button. To exit from the three-way conference, select the Exit button.

All parties are connected in a three-way conference. When you exit the conference, the other two parties remain connected.

Trunk-to-trunk Connections

A trunk-to-trunk connection lets you connect two CO lines, then drop out of the conversation. Both CO lines display in the Loop box until the call is released by the caller hanging up, or until you release the call. CO Lines that do not provide disconnect supervision must be supervised by you or the call disconnects when you release, thus, you are required to periodically monitor these connections to determine when the call is completed.

► To make a trunk-to-trunk connection

1. While on a CO line call, select the **Conf/Trns** button.
2. Select the line or line group (or enter an access code) and enter the number to dial. Select **Conference** or **Supervise**.
3. Upon getting an answer, select a source party in the Loop box.
4. Select **Join** to form a three-way conference.
5. Select **Exit**.

The CO line call is placed in the Loop box. You hear internal dial tone. The Conference/Transfer dialog box displays.

Choose the line to place the call and enter the telephone number to dial. You must supervise (monitor the call for) lines without CO-provided disconnect supervision; otherwise, the callers are disconnected when you select **Release**.

The Active Call Window displays LINE XXX + LINE YYY, the source and destination party's line numbers.

The console exits the conference. The source and destination parties remain joined.

► **To monitor a trunk-to-trunk connection**

1. Select one of the held lines in the Loop box.
2. Select the Exit button if they are still talking
...or
select the **Release** button if the parties have hung up.

You are connected to both CO lines.

You exit the conversation, but the two outside parties remain connected.

CAUTION! When you press **Release**, the call is dropped and all parties are disconnected. Listen to the connection and determine if the call is or is not in progress before deciding to release or keep the call.

Call Supervision

Supervised Loop operation supervises a transferred CO line call. The call may be an incoming call or a call originated at the console. The Supervised Loop is assigned in system programming.

► To supervise a call

1. While on a call, select the **Conf/Trns** button.
2. Enter the number to dial or dial by name using the directory.
3. Select Supervise.
4. After the destination party answers, select the Transfer soft key.

The Conference/Transfer dialog box displays.

The Conference/Transfer dialog box provides an entry for dialing.

► To monitor a supervised call

1. Highlight the supervised call in the Loop box.
2. To place the parties back on a supervisory loop, select the Sup Hold soft key.

You are connected to both parties in a three-way conference. System programming may insert a warning tone that all parties hear.

Advanced Calling

4

This chapter explains how to use advanced features which are accessed from the Features menu (shown below) located on the Menu Bar.

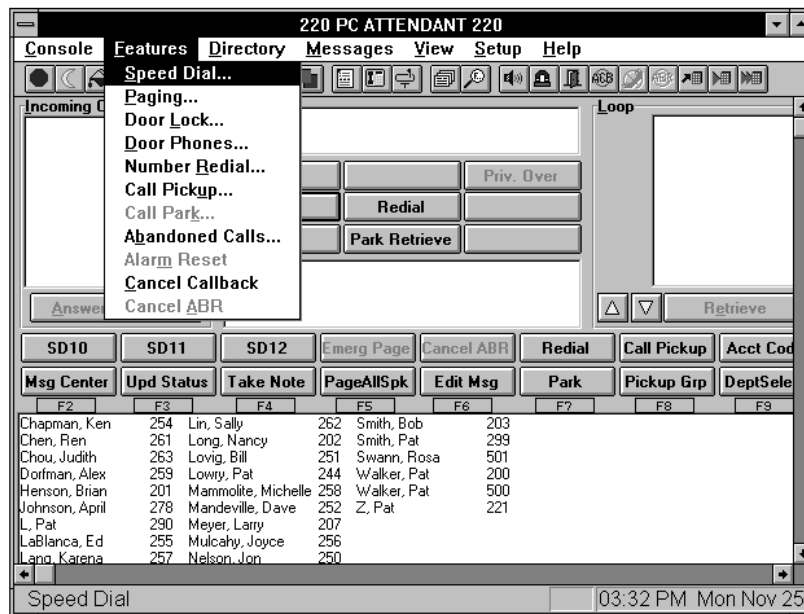

Speed Dial

This feature enables you to store 40 Speed Dial Numbers for your personal use. Up to 100 or 800 system Speed Dial numbers (depending on your Strata DK system size) can be used by any telephone within your system. You can store area and access codes, as well as the following special functions.

► To store Speed Dial numbers

1. From the Menu Bar, select Features. Then select Speed Dial.
2. From the Speed Dialing dialog box, choose the entry to add or change. Select the Modify button.

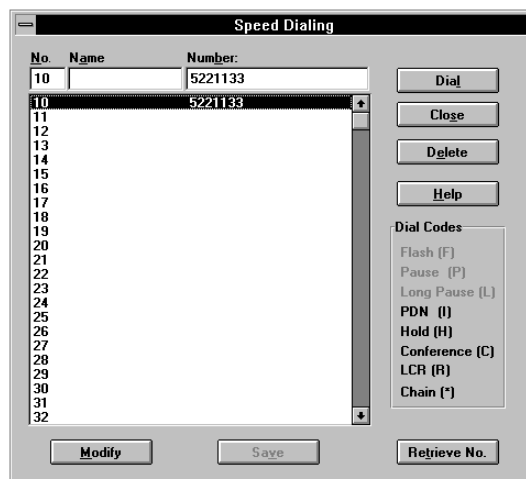

3. Enter a name, the telephone number.
3. Select the Save button.

The Attendant Console personal speed dial numbers are 10~49; system speed dial numbers are 600~699 or 200~999, depending on your processor.

Dial codes shaded in grey are not available for entry from this console.

Enter a name to identify the Speed Dial number. Maximum of 20 digits, including codes. Entered names are stored in the PC only and are not transmitted to the Strata DK.

Saving system speed dial numbers changes the number for all users in the Strata DK system.

4. Select the Close button when you are done.

Speed Dial Special Function Codes

Press	To Store
F	Hook Flash
P	Pause (1.5 or 3 second pause depending on system programming).
L	Long Pause (10 second pause)
I	PDN (Pressing DN button)
H	Hold
C	Conf
R or 9	LCR access
#7001 ~#7200	For CO Line numbers 1 through 200
801 ~816	For a Line Group
*690 ~*699 (RCTUBA/BB, RCTUC/D) *990 ~*999 for RCTUE/F only	To link a string of Speed Dial numbers

Only 10 System Speed Dial codes can be linked to any other Speed Dial numbers: 690~699 (RCTUA, BA/BB, C/D) or 990~999 (RCTUE/F). A number stored in location 690~699 dials out first, followed by a number chained to 690~699.

You can link any of the console personal numbers (10~49 or 100~109) or system Speed Dial numbers (600~699) to system Speed Dial codes (690~699 or 990~999).

Using Speed Dial Numbers

► To use Speed Dial numbers

1. Select the on-screen Dial button.
2. Enter the name or number in the Spd Dial entry box or...

select a name from the drop-down box.

3. Select a Line, Line Group, or LCR, if required.
4. Select the on-screen Dial button.

If outside line or line group is busy:

set Auto Callback by pressing the Callback soft key or...

set Auto Busy Redial by pressing the ABR user button.

- Number:** 200 Pat Walker
- Spd Dial:** (Dropdown menu open showing: 11 2135876750 DONNA SMITH, 12 6192243000 LABEL CO)
- Line**: 001 Line 1
- I.R. Override:** (Empty field)
- Busy**
- Buttons:** Dial, Show Record, Cancel, Help
- Contact Information:**
 - First:** Pat
 - Last:** Walker
 - DN:** 200
 - VM:** 200
 - Phone:** (714) 555-2213 HOME, (714) 555-6808 PAGER, (714) 555-1234 CAR
 - Title:** Admin Asst
 - Mgr:** (Empty)
 - Loc:** Main
 - Dept:** (Empty)
 - Work Hrs:** 8:30-5:00
 - Work Days:** MTWTF
 - Note:** On vacation until Jan 17th.

You can also enter a trunk access code before Step 1 to select an outside line or line group.

The system dials the telephone number selected.

If this key is not visible, then it has not been assigned to this console.

Paging

This section shows you how to use the paging feature.

► To use the Paging feature

1. From the Menu Bar, select Features. Then select Paging.

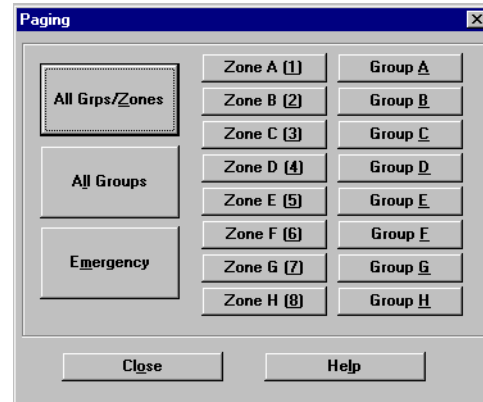

2. From the Paging dialog box, select the button representing the page group/zone needed.
3. Select the Close button when you are done.

Note The labels on these buttons can be changed in Setup.

Emergency Page

Emergency Page is normally assigned a user button when used by the attendant. The following steps show you how to make an emergency page.

► To make an Emergency Page

1. Select the Emergency Page button.
2. Make your announcement, select the **Release** button.

Door Locks

A signal can be sent to a control device which can operate the latch for a door or gate.

► To send a signal

1. From the Menu Bar, select Features. Then select a Door button.
2. From the Door Lock dialog box, click the button for the door control to be operated.

The control for the door selected operates for three or six seconds based on system programming.

Door Phones

Any of the Door Phones connected to the Strata DK can be called and either be used for listening or as an intercom to talk with someone at the Door.

► To use a Door Phone

1. From the Menu Bar, select Features. Then select Door Phones.

2. From the Door Phones dialog box, click the button for the door phone to be called.

The connection is made without a warning tone to allow quiet monitoring of activity in the door phone area.

Note The labels on these buttons can be changed in Setup.

Last Number Redial

The Attendant Console automatically stores the last complete number dialed by the console. The number remains stored until a new number is dialed.

► To redial the last number

1. From the Menu Bar, select Features. Then select Number Redial

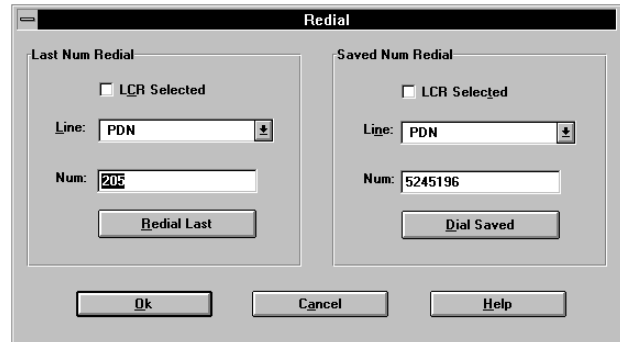

2. From the Redial dialog box, select the Redial Last button.

The console dials the last number dialed.

Saved Number Redial

Saved Number Redial lets you store a dialed telephone or station number, then redial that number with the touch of a button.

► To save a Number

- Select the Save Last user button.

After dialing a number and before hanging up on a call, the number can be saved for redialing at a later time.

► To redial the Saved Number

1. From the Menu Bar, select Features. Then select Number Redial.
2. From the Redial dialog box, select the Dial Saved button.

The console dials the saved number.

Call Pickup

You can pick up a call that is ringing at another station.

► To pick up a call

1. From the Menu Bar, select Features. Then select Call Pickup....
2. From the Call Pick Up dialog box, select the type of pickup to perform using the mouse or these keys:
 - Alt+R** for Ringing CO
 - Alt+P** for Telephone Page
 - Alt+W** for own group
 - Alt+1~4** for Tenant 1~4

Select an entry box using the mouse or these keys:

 - Alt+S** for Station [DN]
 - Alt+G** for Group number
 - Alt+C** for Held CO Line
3. Enter the number of the station, group no., or CO line, press **Enter**.

- Station:** A text input field.
- Own Group:** A button.
- Group No.:** A text input field.
- No.:** A text input field.
- CO Ringing:** A button.
- Telephone Page:** A button.
- CO Held Line:** A button.
- Line:** A text input field.
- Tenant 1, 2, 3, 4:** Four buttons arranged in two rows.
- Close:** A button at the bottom left.
- Help:** A button at the bottom right.

Note User buttons are available to open this option to one of the selection types such as Pickup Held CO starts at “**Alt+C**” point.

Call Park

The Call Park feature enables you to hold a call temporarily in an orbit and then let anyone retrieve the call from any station.

► To use Call Park

1. Select the Park user button.
2. From the Call Park dialog box, enter the orbit number or **999** to have the system assign an orbit.

999 is the AutoPark orbit number.

Calls can be parked on any PDN number programmed in the Strata DK system or 20 general Park Orbits numbers 900~919.

3. Select the Park button.
4. Select the **Release** button.

The call is parked in an orbit and the display shows which orbit is used.

The call is left in the orbit and a timer begins for a recall if not picked up before the prescribed time.

Call Park and Page

Call Park and Page enables you to access a voice paging device to announce a parked call for pickup from another station.

► To use Call Park and Page

1. Select the Park user button.	999 is the AutoPark orbit number.
2. From the Call Park dialog box, enter the orbit number or 999 to have the system assign an orbit.	Calls can be parked on any PDN number programmed in the Strata DK system or 20 general Park Orbit numbers 900~919.
3. Select the button for type of page and enter the zone if necessary.	Select a paging option to announce the call. Page options are: Alt+A = All phones Alt+G = Groups of phones Alt+E = External Page Zones Alt+C = All phones and Ext. Page
4. Select the Park and Page button and announce the call, including the orbit number.	The call is parked in an orbit and the display shows which orbit is used.
5. Select the Release button.	The call is left in the orbit and a timer begins for a recall if it is not picked up before the prescribed time.

► **To retrieve a parked call**

1. Select the Park Retrieve soft key.

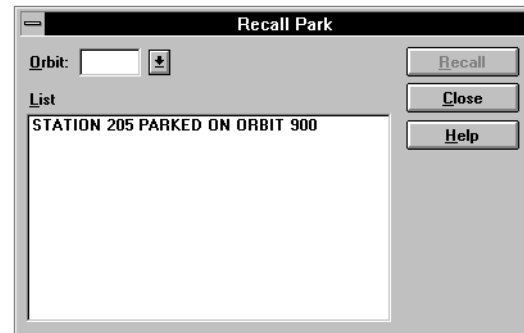

2. From the Recall Park dialog box, highlight the parked call in the List box
or...
enter the orbit number
or...
select an orbit number from the drop-down box.
3. Select the Recall button.

The parked call is connected to the console.

Auto Park/Page

The Auto Park/Page feature enables you to hold a call temporarily in an orbit where anyone can retrieve the call from any stations. The Strata DK system automatically selects an available orbit for call parking and displays the park orbit number on your screen. When you park a call, you can page a party and announce the orbit number where the call is parked. The paged party can then pick up the call from any station. If a parked call remains in orbit long enough for the timer to expire, the parked call automatically recalls your console.

► To use Auto Park and Page

1. Select the Park Page soft key.

2. Announce the call, including the orbit number.
3. Select the Page Release button.

The Strata DK system automatically assigns the call to one of the general park orbits.

This soft key by default selects the All Page (Internal and External) feature. Be certain to announce the orbit number where the call can be picked up.

Setting Auto Park

If there are certain groups or departments that you often page, you can use User Buttons to expedite the procedure. You can store the procedure to Auto Park calls for specific paging zones into a Speed Dial code.

► To set Auto Park and Page for One-Button Access

1. If Auto Park is currently assigned a speed dial for system use, assign that speed dial to a user button.

or

2. Enter #332999#3XX in a user button.

XX = last one or two digits of the access code:

11	Group A	_____
12	Group B	_____
13	Group C	_____
14	Group D	_____
15	Group E	_____
16	Group F	_____
17	Group G	_____
18	Group H	_____
5 or 51	Zone A	_____
6 or 52	Zone B	_____
7 or 53	Zone C	_____
8 or 54	Zone D	_____
55	Zone E	_____
56	Zone F	_____
57	Zone G	_____
58	Zone H	_____
9	All Call Page plus All External Page zones	
0	All Call Page (all phones)	

Note See your System Administrator for the number of zones and the zone codes for your system.

Abandoned Calls

This section shows you how to dial and delete an abandoned call.

► To dial an abandoned call

1. From the Menu Bar, select Features. Then select Abandoned Calls.

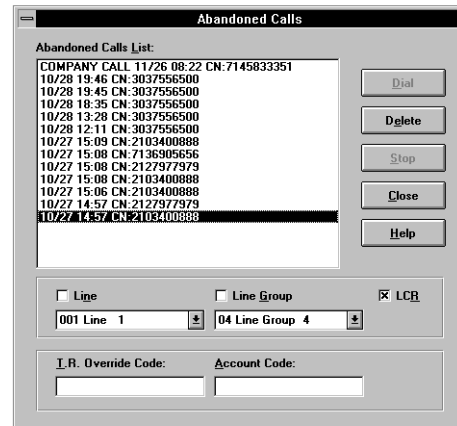

2. In the Abandoned Calls dialog box, highlight the desired call.
3. Select the **Dial** button.

The console dials the abandoned call.

► To delete an abandoned call

1. From the Menu Bar, select Features. Then select Abandoned Calls.
2. Select the desired call.
3. Select the Delete button.

The Abandoned Calls dialog box shows a list of the calls.

The abandoned call is deleted.

Alarm Reset

Your Strata DK system can be connected to a facility alarm system. All telephones produce a startling tone when this alarm is activated. Stations or consoles with an Alarm Reset button can reset the alarm by pressing the button.

► To reset the alarm system

- From the Menu Bar, select Features. Then select Alarm Reset.

The alarm given throughout the system turns OFF.

The console does not receive the alarm tone, but the console can turn OFF alarm tone if heard on other phones.

This chapter describes the Directory menu features (as shown here), including how to add names and information to the Directory, how to change the order of display, and how to use the Find function.

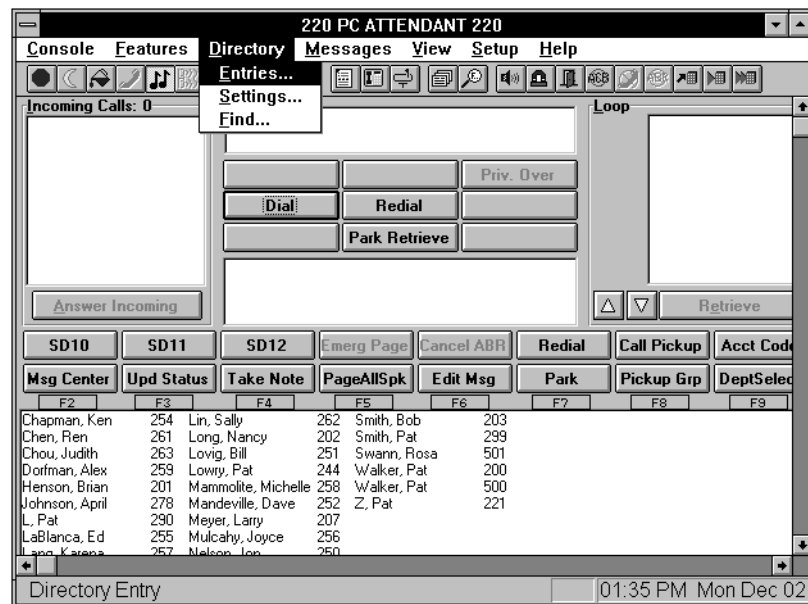

The Directory Display lists employees and their assigned internal Directory Numbers [DN], as well as ACD group numbers. The directory includes Primary and Phantom Directory Numbers [PDNs] and [PhDNs]. It serves three purposes: a directory listing, a Busy Lamp Field (BLF), and it provides Direct Station Selection.

The Directory can include people that may not be located on-site, and it can describe alternative methods to reach those off-site individuals. It can also list those who do not have extensions, but who do have mailboxes in the Voice Mail system. The Directory also works with the Transfer to Voice Mail feature. It can contain people on Centrex or another PBX system while automating call redirection using “Flash” and their extension number.

You can search through the directory for:

- ◆ First Names
- ◆ Last Names
- ◆ [DNs] (Directory Extension Numbers)
- ◆ Departments

Adding Entries into the Directory

Use Directory Entries to input information about each assigned internal [DN], distributed hunt group pilot, and ACD group number. This provides information for the directory display, as well as additional information you can reference (title, department, work hours, etc.).

► To add/delete entries in the directory

1. From the Menu Bar, select Directory. Then select Entries.

2. Select the New button to add an entry
or...
select an entry to cut, then select the Delete button.

Either a blank Directory entry or a selected entry to modify or delete appears.

An alternative would be to use Directory Find to go to an existing entry to modify or delete.

3. Type the entry information in each field.

To enter an ACD Group, enter AXX (xx=01~16).

4. Select the Save button when all entries or modifications are made.
5. Select the OK button.

Note Up to eight digits are allowed for the “Phone:” entry.

Directory Settings

Use Directory Settings to change the Directory Display. You can change how the names and numbers appear in each column. (For example, last name first, followed by the first name and PDN.)

► To change the directory display columns

1. From the Menu Bar, select Directory. Then select Settings.

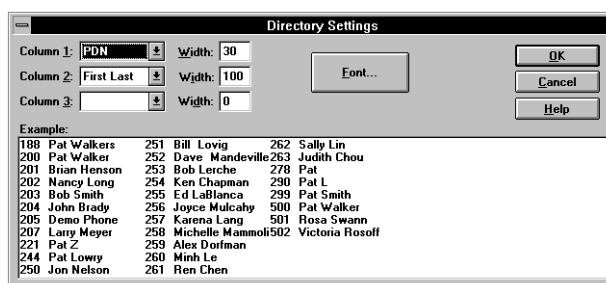

2. For each column, open the drop down box and choose one:

First
 First Last
 Last
 Last, First
 PDN

Columns 2 and 3 can be left blank.

3. Enter a column width.
4. To change the Directory Display font, select the Font button. Then choose a font, style, and size.
5. When you are done with the Font dialog box, select the OK button.
6. To exit the Directory Settings dialog box and activate your changes, select the OK button.

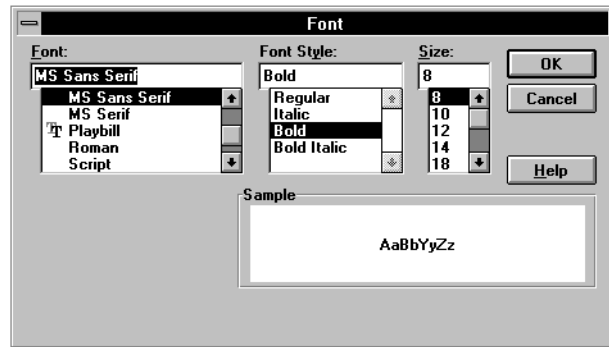

The Sample box shows the selected font, style, and size.

Directory Find

The Directory Find is a quick way to look up a directory entry to record a note or make a change to any entry existing in the directory.

► To use Directory Find

1. From the Menu Bar, select Directory. Then select Find....

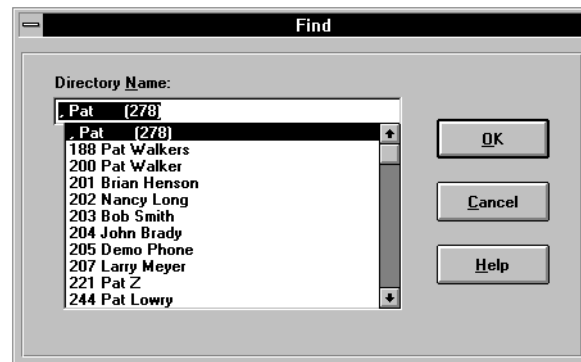

-
2. In the Find dialog box, enter the name of the caller, select the OK button.

Message Center

6

The Message Center enables you to take messages, retrieve messages, print messages, and save messages to a file for transfer to another console at shift change time.

You can set and reset Message Waiting lights on phones within the Strata DK System from the Message Center. Message Waiting lights turn on automatically, but you can also set them manually when only a call back is needed.

You can send “Silent Messages” to LCD telephones. Silent messages turn ON the Message Waiting light, but they do not recall the console. You can also post an “Advisory Message” on each telephone (both LCD and non-LCD phones). This feature lets you view the status of the individuals when a call is being sent to that station.

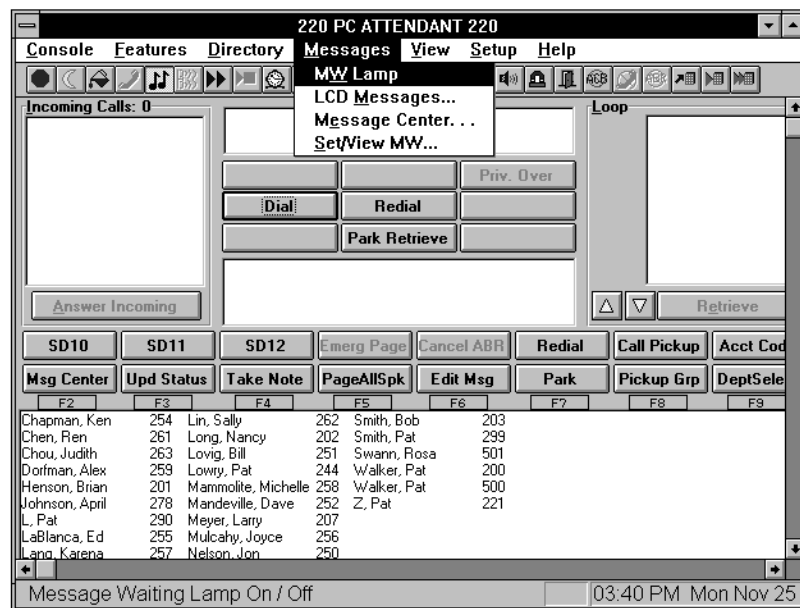

Taking a Message

You can take a complete message during a call, or if you are interrupted, you can return to the message through the Message Dialing dialog box later to finish writing it.

► To take a message for someone in the directory

1. From the Menu Bar, select Messages. Then select Message Center....

2. Select a name from the directory for the message.
3. Select the New Msg button.
4. From the Message Dialog box, tab from box to box and type entries where you wish.

The entire directory can be viewed by scrolling. It may include people who do not have a phone on the system.

5. Select the Save & Send button or...

Select Save Only if you need to return and complete the message later.

The console automatically sets a message light at the station that the message was taken for.

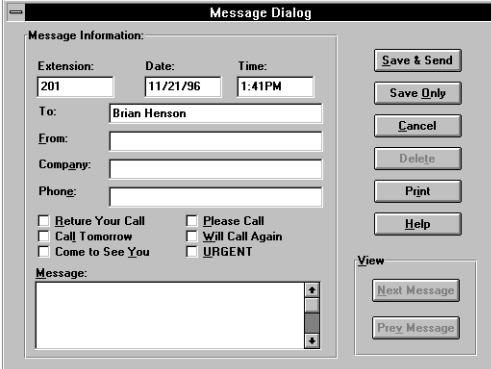

- Message Information:**
 - Extension: 201
 - Date: 11/21/96
 - Time: 1:41PM
 - To: Brian Henson
 - From: [Empty]
 - Company: [Empty]
 - Phone: [Empty]
- Options:**
 - Return Your Call
 - Call Tomorrow
 - Come to See You
 - Please Call
 - Will Call Again
 - URGENT
- Message:** [Empty text area with scrollbars]
- Action Buttons:** Save & Send, Save Only, Cancel, Delete, Print, Help
- View Buttons:** Next Message, Prev Message

Taking a Message for a Holding/Recalling Party

You can use the console to enter and record messages for stations. When a message is entered, it automatically sets the message light at the station. The station user can later press the message button and call you. If the station is an LCD phone, the display shows that you (Attendant) called. You can access and read the messages when the station user is connected to you.

► **To reconnect to the holding party**

1. Select the Return soft button to take the call back.

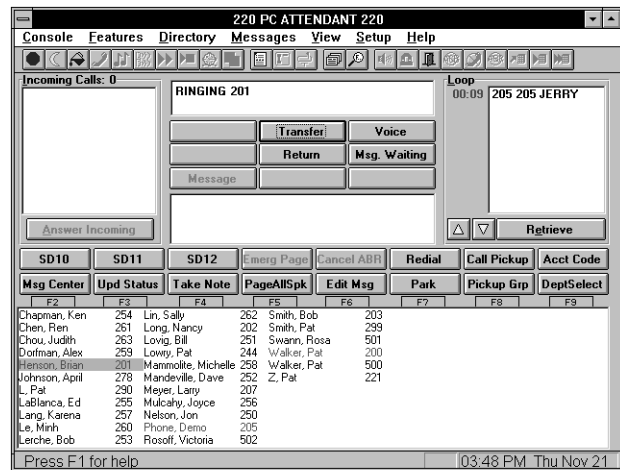

2. Select the Message Center button.

3. From the Find dialog box, select the name and press OK.
4. In the Message Dialog box, enter the items into the pad as needed.

A recalling station will automatically be selected. Press OK and continue.

5. Select the Save & Send button.

Save & Send: Message Done

Save Only: Hold message in “Incomplete List” for completion.

User Button: “Edit Msg” will open to first incomplete message.

➤ **To take a message during a call**

1. Select the Message Center.

2. Enter the items into the pad as needed.

3. Select the Save button.

The date/time is already entered.

➤ **To complete a message started earlier**

1. From the Menu Bar, select Messages. Then select Message Center ...

or...

select Edit Msg User Key.

2. Select a name from the Incomplete Messages list.

3. Select Edit Msg.

4. Complete the message and select Save & Send button.

The date/time is already entered.

Retrieving a Message from the Message Center

You can access the Message Center and view a list of messages for an individual. From the Message Center, you can display, print, and delete messages.

► To retrieve a Message Center message

1. Select the Message Center user button.
2. Select a name from the directory for the message.
3. Select the message to retrieve.
4. Select the View Msg button.
5. From the Messaging Dialog box, you have the following options.

Delete the message by selecting the Delete button.

To save the message, select the Cancel button or go to the next message.

Selecting the Next Message or Prev Message button.

The directory scrolls showing the complete directory including people who may not have a phone on the system.

A list of messages appear in the message window. The selected message should be highlighted.

The message note pad shows the message taken earlier.

Individual messages may be deleted after being read back to the person.

By not deleting the message, it will remain in the system. You do not need to Send and Save.

When you delete a message, you will automatically move to the next message, if there is one.

6. From the Print Options dialog box, select the Print button, then select the messages to print.

Message Waiting Indications Sent

Message waiting indicators are used to alert you to stations you have sent this indicator.

► To view a list of Message Waiting signals sent

If you call a station and it is busy or it is not answered, you can leave a Message Waiting signal. (The Msg LED at the called station flashes.) If the user presses the Msg button with the flashing LED, his/her phone automatically calls your console.

Voice mail devices, as well as attendants and station users, can leave Message Waiting signals. Up to four Message Waiting indications can be left at a station at one time. One of the indications is reserved for the designated Message Center, set in system programming.

► **To turn ON Message Waiting lights at a station**

1. From the Menu Bar, select Messages. Then select Set/View MW....

A waiting indication is given as the system polls the DK System for MW Sent signals.

2. From the Set or View Sent Messages dialog box, open the Station DN drop-down box and select one, or enter a station [DN].
3. Select Set MW.

The MW or Msg LED flashes red at the called console or station.

► **To turn OFF Message Waiting lights for a station**

1. From the Menu Bar, select Messages. Then select Set/View MW....
2. From the Set or View Sent Messages dialog box, select the station number from the list to turn OFF.
3. Select the Cancel Msg button.

A waiting indication is given as the system polls the DK System for MW Sent signals.

A list of stations, including the directory names, is shown for all MW signals sent by the console.

The selected item is deleted from the list and the MW Off signal is sent to that station.

Console Message Waiting Light

You can receive messages from stations and other consoles. When a message from a station or another console is waiting at the console, the Message Waiting icon is in the “down” or ON position.

► To respond to your Message Waiting indication

- From the Menu Bar, select Message, MW Lamp.

The console will respond to the MW indication based upon the type of MW condition set. The MW condition will clear if the message retrieval is successful.

► To cancel your Message Waiting indication

1. Select the Dial soft key.
2. Enter **#409** as the number to dial.
3. Select the Dial button.
4. Select the Release button.
5. Repeat 1~4 for each MW signal set on your position.

The Dialing dialog box displays.

#409 is the feature code for canceling message waiting.

The screen returns to the Main screen and the Active Call Window displays “[DN] MESSAGE WAITING CANCEL.”

The currently displayed message is canceled.

Creating LCD Messages

You can use the console to send or receive messages to LCD telephone users.

Your system can have up to 40 messages. You can temporarily add to or change any of the preprogrammed messages. Each console may record and save up to 10 personal messages. This option is enabled in system programming.

Preprogrammed Messages

System messages can only be programmed or permanently changed at Attendant Consoles or the system administrator's telephone. Five preprogrammed messages are automatically stored in memory when the Alphanumeric Messaging with LCD feature is initialized. You can input additional information (up to a total of 32 characters for each message). Some system messages expect you to add more information. For example:

Msg No.	Preprogrammed Information	Entry Information
60	Out To Lunch	
61	In A Meeting	
62	Call	(station or telephone number)
63	Back At	(time you will return)
64	Return On	(date you will return)

► To change LCD Messages

1. From the Menu Bar, select Messages. Then select LCD Messages.

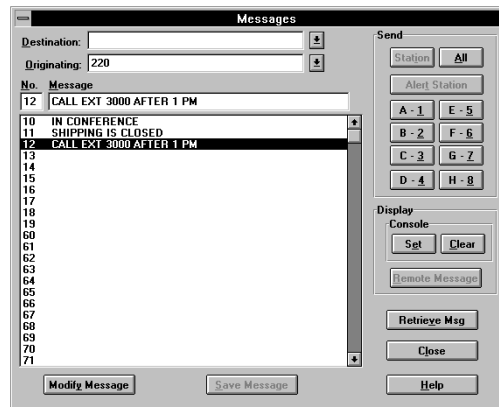

2. Select the message to be entered or modified from the message list.
3. Select the Modify Message button.

Personal (10~19) or system messages (60~99). The current message, if any, displays.

The console goes into the edit mode.

4. Wait for the console to retrieve the current message from the DK System.
5. Edit an existing message or enter a new message.
6. Select the Save Message button.
7. Wait for the updated/new message to be stored in the DK System.

The message is stored in system memory.

► To view LCD messages stored in the DK System

1. From the Menu Bar, select Messages. Then select LCD Messages.
2. Select the message number to be viewed.
3. Select the Retrieve Msg button.

The Messages dialog box displays.

Personal (10~19) or system messages (60~99).

The console gets the current LCD message from the DK System.

Send LCD Messages

Any station or console may record a message. Stations that do not use Soft Keys (Soft Keys Off: Mode 70) may send messages “live” to other LCD stations or console users.

► To send an LCD Message to a station, group of stations, or paging group

1. From the Menu Bar, select Messages. Then select LCD Messages.

The Messages dialog box displays.

2. Enter or use the Drop Box to select from the Directory a location to send the message.
3. Select the message to be sent.
4. Select the appropriate button to send the message.

Enter the station or console number if it is to be sent to a single location.

Personal (10~19) or system messages (60~99).

The message can be sent to an individual station, a pre-defined group defined by your paging groups or all stations.

➤ **To send an LCD Message to a single station**

1. Select the Message button.	A dialog box showing LCD messages opens.
2. Select the message to be sent, and then choose the station.	The MW light on the phone will turn ON, the user will get the message when they press their telephone's Msg.

➤ **To send an LCD Message with an alert signal (station must be busy)**

1. Select the Message button.	The LCD Message dialog box opens showing a list of messages.
2. From the LCD Message dialog box, select the message to be sent.	Select the message to be sent and choose the type of message for the situation.
3. Select Alert Station or Station.	There are two types of LCD messages: one sends the message directly to the busy phone alerting the user of a message. The second sends a silent message which can be viewed later.
4. If you selected Alert Station, wait for a reply message before selecting the Release button.	Station alerting only works if the called station has the soft keys turned OFF (Mode 70).

Advisory Message

Advisory Messages are notes left on phones to advise anyone trying to reach that person of their status. These messages can be very useful in giving the caller an indication of such things as “IN A MEETING,” “GONE FOR THE DAY,” etc. These messages can be set from this console or from any remote station. A blank LCD message can be sent to a remote station to clear a message at a given station.

► To set/clear Advisory Messages for your console

1. From the Menu Bar, select Messages. Then select LCD Messages.
2. Select the message to be displayed.
3. Select the Set or Clear button.

The Messages dialog box displays.

Personal (10~19) or system messages (60~99). This step can be skipped if clearing your advisory message.

LCD stations calling your console will display the set advisory message.

► To set an Advisory Message for another station

1. From the Menu Bar, select Message. Then select LCD Messages.
2. Select the message to be sent.
3. Select the Remote Message button.

The Messages dialog box displays.

Personal (10~19) or system messages (60~99). This step can be skipped if clearing your advisory message.

LCD stations calling that station will receive this advisory message.

View Menu

7

This chapter provides instructions on using the features available from the View Menu as displayed here.

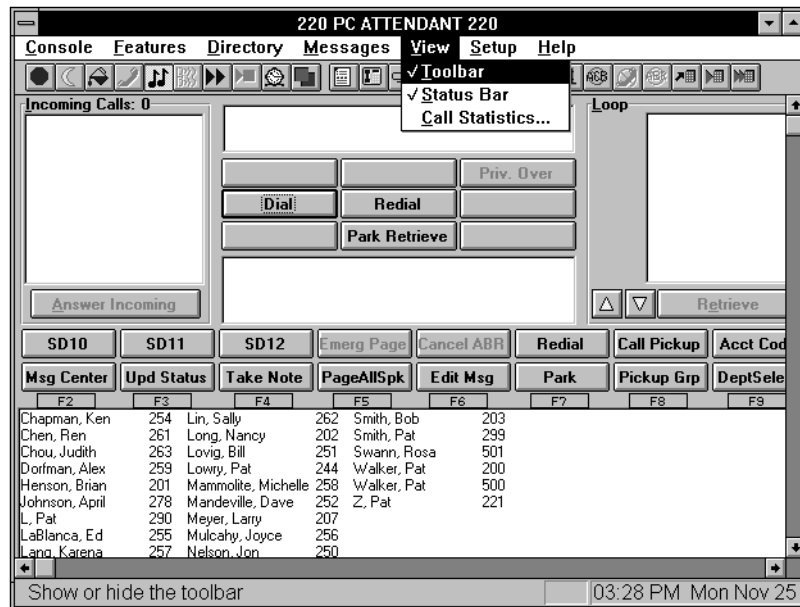

Tool Bar

This feature toggles between ON and OFF. A check next to the menu item indicates it is activated.

► To toggle the Tool Bar ON and OFF

-
- From the Menu Bar, select View, Toolbar.

The toolbar toggles from a visible to a non-visible status.

Status Bar

This feature toggles between ON and OFF. A check next to the menu item indicates it is activated.

► To toggle the Status Bar ON and OFF

-
- From the Menu Bar, select View, Status Bar.

The status bar toggles from a visible to a non-visible state.

Call Statistics

Statistics on incoming calls received at the Attendant Console are collected and stored by the PC. This information includes:

- ◆ number of internal incoming calls received per hour
- ◆ number of external incoming calls received per hour
- ◆ total talk time (in seconds) per hour
- ◆ maximum number of calls in queue each 15-minute interval
- ◆ printing call statistics for a specific day
- ◆ displaying today's call statistics for a specific hour

The top of the display/report indicates the time frame used to compile the information.

► **To display Call Statistics for a specific hour**

1. Click View, Call Statistics from the Menu Bar.

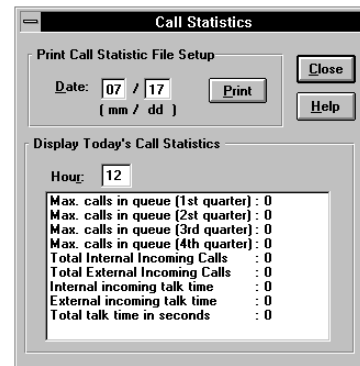

2. From the Call Statistics dialog box, select the box for entering the Hour.
3. Enter the hour number for which you want statistics.

The cursor appears in the Hour window.

Valid entries are 00~23. The statistics for that hour display in the window.

► **To print Call Statistics for a Specific Day**

1. From the Menu Bar, select View. Then select Call Statistics.
2. From the Call Statistics dialog box, enter the month (two digits) to be printed.
3. Select Day, and enter the day (two digits) to be printed.

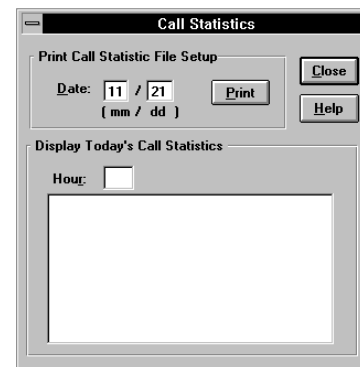

4. Select Print.

The selected day's statistics are sent to the printer.

This chapter discusses the features of the PC Attendant console that apply to the Administrator. The Administrator can add and delete user buttons and set certain codes. Most of the settings should not be changed, so a password may be required to access them.

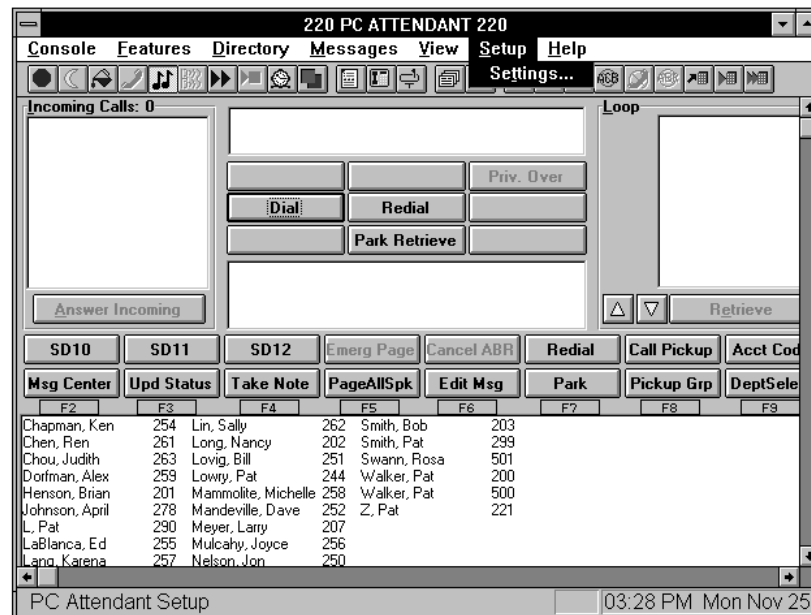

Password

A password is optional to modify all setup codes for the console. For security reasons, we recommend that you set a password so that changes are not accidentally made.

► To enter the password

1. From the Menu Bar, select Setup, then select Settings.

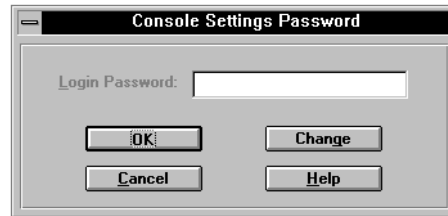

2. Enter the password, if required.
3. Select the OK button after entering your password.

The cursor is in the password entry box when a password is required. If not required, the OK button is highlighted.

The Setup Parameters menu appears.

► To change the password

1. From the Menu Bar, select Setup, then select Settings.
If there is an existing password, you must enter that, then select OK.
2. Select the Change button and enter your new password.
3. Select the second box and enter the password again.

The password can be changed from the Password dialog box.

A new dialog box appears requesting your new password and a confirmation box to ensure it was entered correctly.

A second entry is requested to ensure the code was entered correctly.

-
- | | |
|------------------------------------|--|
| 4. Select the OK button when done. | All future entry into Setup requires entering this password. Please remember the code. |
|------------------------------------|--|

Console Settings Options

The following features can be turned ON or OFF in the Console Settings dialog box:

Automatic Dialing

Calls can be automatically transferred to the station that has an exact match in the directory. When the console originates a call, this feature causes the station to be dialed upon getting a match. When not marked, calls pause to display the directory information. The attendant needs to press another key to complete the call.

Activate On Incoming

When active and using another application, the PC Attendant Console automatically switches back to Attendant Console mode to handle a ringing call. If inactive, you can switch back using Windows PC operation (i.e., **Alt+Tab** to switch between applications).

Multiple Attendants

When set, this allows multiple attendant operation by activating the Position Busy function. This should be OFF for single attendant operation to avoid the chance of putting the console in Position Busy without having a backup console to answer the calls.

Automatic Hold

Automatic Hold determines whether the console automatically puts the current call on hold and answers the next incoming call when you use the Answer key. When checked, it functions as Automatic Hold.

ANI Display On

When set, the Caller ID and Automatic Night Identification (ANI) information is displayed.

Default Transfer

When set, calls by default, transfer and release when you press **Enter**. When OFF, on conference calls, you must wait for a station response, then the operator must press **Release**.

Changing Console Settings

The name you enter (maximum of 16 characters) uploads into the Strata DK System and displays on all display phones when they call your position.

► **To change console settings**

1. From the Menu Bar, select Setup and then Settings.

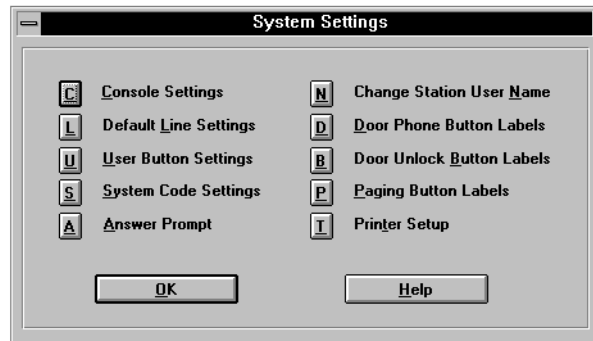

2. Enter a password if needed.
3. From the Console Settings dialog box, you can:

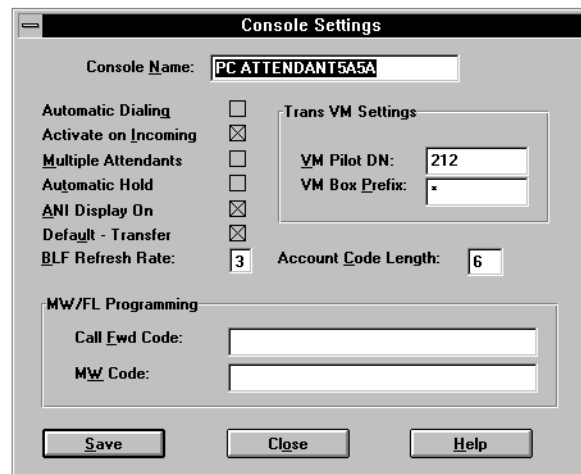

- Enter the console name.
- Toggle settings ON with an “X” or OFF (blank).
- Turn Default Transfer ON if you want all transfers to go to their destination without a voice announcement.
- Set the Busy Lamp Field (BLF) refresh rate (in seconds) for each hundreds group.
- Select the Account Code Length box and enter the number of digits for valid Account Codes.

The name you enter (max. of 16 characters) uploads into the Strata DK System and displays on all display phones when they call your position.

This setting affects how often the hundreds group display is updated to show the status (busy/idle) of Directory Numbers in the Strata DK System.

The possible settings are 2~9 seconds and a blank setting. When blank, the last hundreds group is the only one used for updates. This is used for maintenance operations when too many activities are expected in the Strata DK System.

Valid entries: 4~15 (digits). Default: 6. This should match system programming (Program 60-4). Please contact your service representative before changing.

Set an Account Code Length

Account Code length determines the minimum length of the Account Codes before the system accepts the code entered for billing, tracking, and line restriction.

Assign a [DN] for Voice Mail and Quick Messages

This defines your company’s Voice Mail Pilot [DN] and the voice mail system’s prefix code for leaving quick messages. The PC Attendant uses these codes along with the mailbox number found in the directory to call the Voice Mail system send the prefix for leaving a message followed by the mailbox number to open a specific mailbox.

► **To assign a [DN] for Voice Mail and Quick Messages**

1. From the Console Settings dialog box, select the VM Pilot DN box.
2. Enter the main [DN] for calling the Voice Mail System.
3. Select the VM Box Prefix box and enter the code used by your Voice Mail system to leave a quick message.

Storing Voice Mail ID codes

These codes are the VM ID codes used by the Strata DK System (**I#656** and **I#657**) to automatically forward and retrieve messages from the Voice Mail system.

► **To store Voice Mail ID codes**

1. From the Console Settings dialog box, select the Call Fwd Code box and enter the Voice Mail ID code for forwarding unanswered calls to your mailbox.
2. Select the MW Code box and enter the code for retrieving your messages.

CO Line Names

You can customize the names of lines and line groups as described below. Line Group Names are displayed on the Lines dialog as the Incoming Call type.

Changing CO Line and Line Group Names

You can customize the names of lines and line groups as they appear on the PC Attendant Console list. You can also select a particular CO line or trunk group as the default selection for outbound calls.

When you change the name of the lines or line groups on the console, it does not change the names in the DK System. Thus, names that appear on the LCD displays and in the console's Active Call Window are not changed. The names show whenever lines are selected from the console and Line Group names appear as the call type in the Incoming Call area.

► To change CO line and line group names

1. From the menu bar, select Setup, Settings... and OK to access the System Settings dialog box. Then select Default Line Settings.

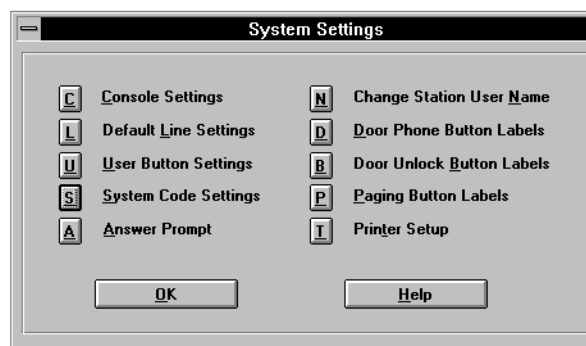

2. From the Lines dialog box, highlight the Line or Line Group to be changed.
3. Select the corresponding edit box and enter a new name.

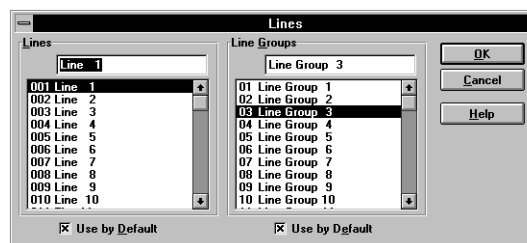

4. Repeat for all lines or line groups that change names.

Setting a Default Line or Line Group

One line and one line group can be set as the default for a transfer or outgoing call attempt. This allows quick selection of a line when making calls. For example, if a tie line group is the default selection, then whenever a Directory entry with a “G” prefix is found, then a trunk-to-trunk connection is initiated using the default trunk group unless the attendant chooses another group or specific line.

► To Set a Default Line or Line Group

1. From the System Settings dialog box, select Default Line Settings.
2. From the Lines dialog box, highlight the Line or Line Group to be changed.
3. Select the corresponding Use by Default to mark the setting.

User Buttons

This section discusses the procedures to name and assign user buttons. You can program the 16 user buttons that display on the Main Screen with a variety of feature assignments, trunk access, or as Incoming Call keys.

A default set of button definitions are available to make the selection of User Buttons easier. These include many of the commonly used features.

► To change user buttons

1. From the System Settings dialog box, select User Buttons.

2. From the User Buttons dialog, select the button to be changed.
3. Select either Autodial or Feature to change the button.
4. Enter a feature code for the list by selecting from the pull down list or selecting the Digits box and entering a number.
5. Select Label to change, if necessary.
6. Select the next button to change and repeat the process.
7. Select the OK button when all changes have been made.

A default button exists to allow all buttons to be assigned to a preset standard.

► To clear user buttons

1. From the System Settings dialog box, select User Buttons.

2. From the User Buttons dialog box, select the button to be changed.
3. Select Autodial.

A default button exists to allow all buttons to be assigned to a preset standard.

-
4. Delete the Label.

System Codes

The Strata DK System has several system user codes that require administration from time to time. These codes can be changed, but the system does not allow them to be displayed for protection.

CAUTION! All changes to system codes download to the Strata DK.

DISA Security Code

CAUTION! If the DISA Security Code is canceled, outgoing access of CO lines on DISA calls are allowed without the security code.

► To enter a Strata DK System code

1. From the Menu Bar, select Setup, Settings..., Console Settings and enter password (optional).
2. From the System Settings dialog box, select System Code Settings.

- Traveling Class Codes:** A grid of eight input fields labeled 1 through 8.
- Toll Restriction Override Codes:** Two input fields labeled 1 and 2.
- Verified Account Codes:** A list box containing codes 000, 001, 002, 003, 004, 005, 006, 007, 008, and 009. Above the list box is a "Code:" label and a small input field. Below the list box are up and down arrow buttons.

At the bottom of the dialog are "Close" and "Help" buttons.

3. From the System Codes dialog box, select the DISA Code box.
4. Enter the new DK System code and select the OK button.

The DISA security code can be 1~15 digits

Traveling Class Code

The DK System has eight Traveling Class Codes that can be changed by the System Administrator.

► To change a Traveling Class Code

1. Select Setup, Settings..., and OK in the Console Settings Password dialog box.
2. From the System Settings dialog box, select System Code Settings.

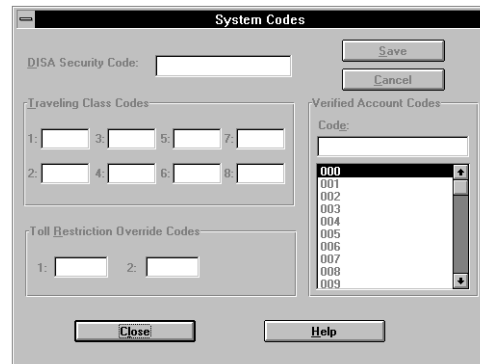
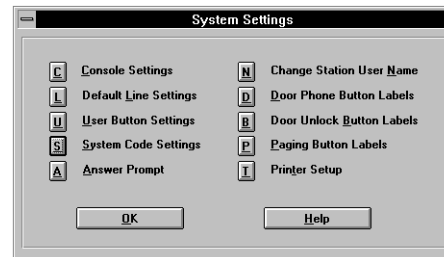

3. Select the Traveling Class Code to be changed.
4. Enter the new code and select the OK button to change the code in the DK System.
5. Repeat Steps 1~3 above for another code.
6. Enter each code one at a time. Press the OK button after each code.

Toll Restriction Override Codes

The Strata DK System has two Toll Restriction Override Codes that can be changed by the System Administrator.

► To change a Toll Restriction Override Code

1. From the System Settings dialog box, select System Code Settings.
2. Select the Toll Restriction Override Code to be changed.
3. Enter the new code and select the OK button to change the code in the Strata DK System.
4. Repeat Steps 1~3 above for the second Toll Restriction Override Code.

Verified Account Codes

The Strata DK System allows up to 300 verified account codes (except the RCTUE/F processor, which allows up to 500); however, only the first 300 codes can be changed by the System Administrator. Each code (numbered 000~299) is set in System Programming and can be from 4 to 15 digits in length. The number of verified digits can be less than the number of digits required to be entered by the system.

For example, the system can be set for six-digit account codes with only the first four digits verified, thus the verified account codes are entered as four digits and the user must dial six before the call proceeds. The last two digits allow for an individual break out of the accounting code such as customer number is four digits with a two digit type of charge to that customer.

► To change a Verified Account Code

1. From the System Settings dialog box, select System Code Settings.
2. Select the Verified Account Code to be changed.
3. Enter the new code and select the OK button to change the code in the Strata DK System.
4. Repeat Steps 1~3 above for another Verified Account Code.

Answer Prompts

Answer Prompts help you identify outside calls. You can write your own answer prompts for CO lines or Dialed Number Identification Service (DNIS) numbers. When a call comes in on one of those lines, the Answer Prompt appears in the Notes Field in the center of the main screen.

► To create an Answer Prompt

1. Write the prompt.
2. Link the prompt to the CO line or DNIS number that it should be identified with.

► To write an Answer Prompt

1. From the System Settings dialog box, select Answer Prompt.

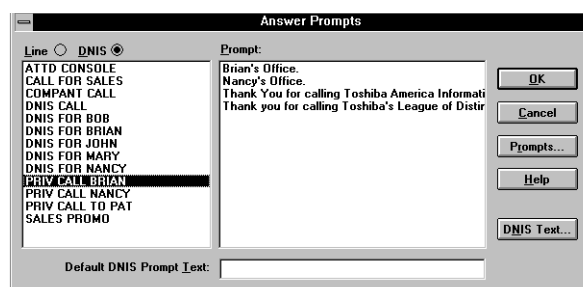

- From the Answer Prompt dialog, select the Prompts...button.
- Select the New button.

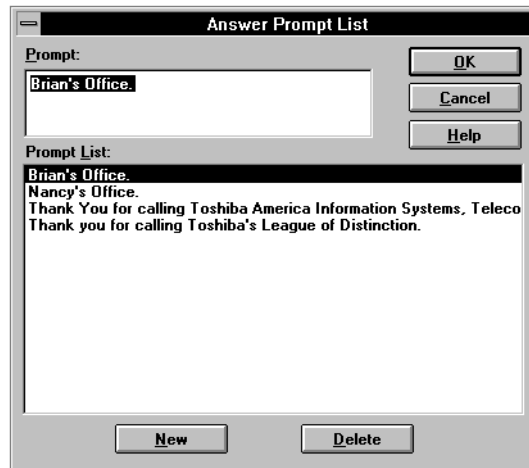

- Type in a new prompt message in the Prompt box.
- Select the New button again to enter another prompt or OK to save those entered.

Answer prompts can be up to 110 characters. The number of characters that display depends upon where lines break and wrap onto the next line.

DNIS Prompts

The Strata DK System sends the console a DNIS Name Tag to identify the dialed number service. The console uses this tag to link an answering prompt for the attendant when answering this type of call. The Name Tags entered need to match those entered into the Strata DK System by your service representative in Program 71-5 so that the answering prompt is correctly displayed for each type of call.

► To write a DNIS Answer Prompt

- From the System Settings dialog box, select Answer Prompt.

2. Select the DNIS Text... button.

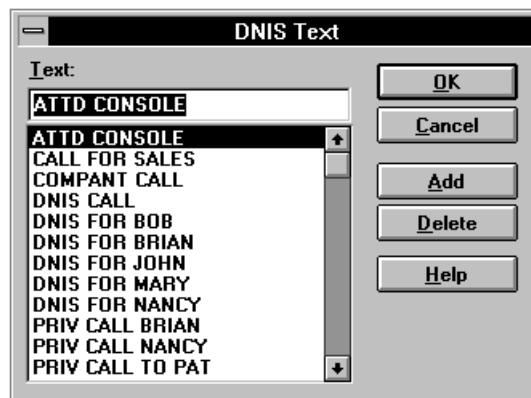

3. From the DNIS Text dialog box, select the Add button.
4. Type in the Name Tag as entered in Strata DK System system programming.
5. Select the Add button to enter another prompt or the OK button to save those entered.

► To delete Answer Prompts

1. From the System Settings dialog box, select Answer Prompt.

Any prompt can be deleted from the list by selecting it first and then pressing the delete button.

2. Select either the Prompts or DNIS Text button.

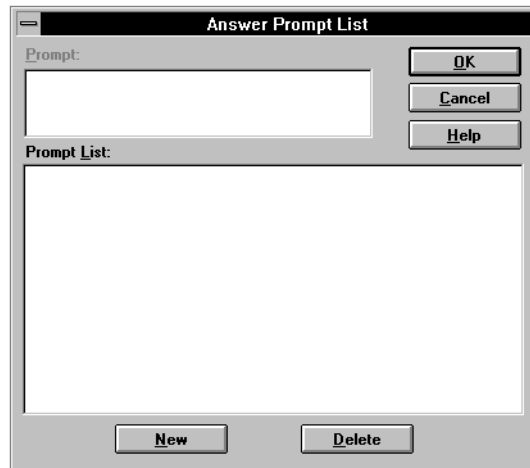

3. Highlight the prompt to remove from a List of Prompts.
4. Select the Delete button.
5. Repeat as necessary or select the OK button to return to Answer Prompts dialog box.

► To link Answer Prompts to CO lines or DNIS numbers

Answer prompts must be linked to a CO line or DNIS number to work. See previous pages for instructions on writing answer prompts.

1. From the Menu Bar, select Setup, Settings.
2. From the System Settings dialog box, select Answer Prompt.
3. From the Answer Prompts dialog box, select the Line or DNIS radio button in the upper left corner.
4. Highlight the Line or DNIS name in the left box to be linked with a prompt.
5. In the right box, highlight the prompt to be linked.
6. Repeat to create as many links as required.
7. Select the OK button when done.

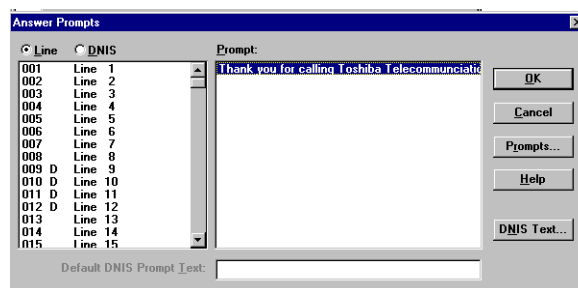

If a prompt is already linked to that line or number, it will highlight.

The highlighted CO Line or DNIS number is linked to the selected prompt.

Whenever that line (or DNIS) number receives a new incoming call, the appropriate prompt displays in the center of the console's main screen.

► To remove Answer Prompt links

1. From the Menu Bar, select Setup, Settings, OK.
2. From the System Settings dialog box, select Answer Prompt.
3. Select the Prompts button.

4. Select the prompt to be deleted.
5. Select the Delete button on the bottom right of the dialog box.

Change Station User Name

Each telephone station in the Strata DK System can have a name associated with it that appears on LCD display phones and the console screen. You can edit or add telephone user names from the console.

1. From the System Settings dialog box, select Change Station User Name.

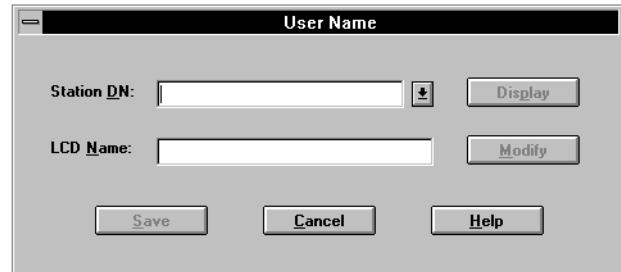

2. Enter station number for name change/entry.
3. Select the Display button to view the current name in the system.
4. Select the Modify button to edit the LCD name.
5. Enter the new name or change the existing name.
6. Select the Save button.

Door Phone Button Labels

All buttons used for Door Phones can be customized with the desired names as needed. To provide an accelerator key for keyboard entry enter a ‘&’ character preceding the character to use as the quick access key. Example: Change Door Phone 1 can be changed to Warehouse by entering “&Warehouse”.

Door Unlock Button Labels

All buttons used for Door Unlock can be customized with the desired names as needed. To provide an accelerator key for keyboard entry, enter a “&” character preceding the character to use as the quick access key. Example: Change Door 1 can be changed to Front Gate by entering “Front &Gate”.

► To add/change Door Phone and Door Unlock button labels

- From the System Settings dialog box, select Door Phone Button Labels
or...
select Door Phone Unlock.
- Select the Door Phone button or Door Unlock button to change.
- Enter a new button name.

4. Select another new button and repeat, or select the OK button to save changes.

Paging Button Labels

All buttons used for paging can be customized with the desired names as needed. To provide an accelerator key for keyboard entry, enter a “&” character preceding the character to use as the quick access key. Example: Change All Groups/Zones can be changed to All Page by entering “All &Page”.

► To customize a Paging Button Label

1. From the System Settings dialog box, select Paging Button Labels.

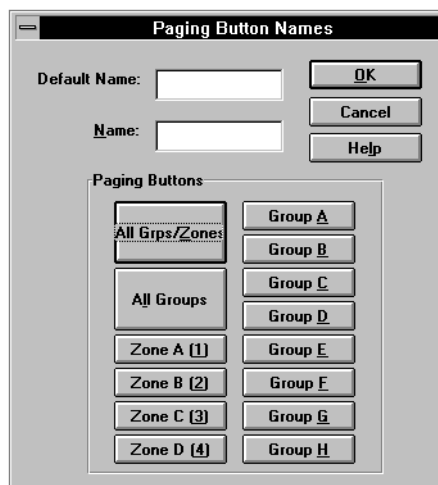

2. From the Paging Button Names dialog box, select the Paging button to change.
3. Enter a new button name.

4. Select another new button and repeat, or select the OK button to save changes.

Printer Setup

You will be using the printer for Attendant Console functions such as printing Message Center messages and daily Call Statistics. Use printer setup to specify the printer settings (default printer, orientation, paper size, etc.). These settings apply to all Windows print functions.

► To set Printer Options

1. From the System Settings dialog box, select Printer Setup.
2. From the Print Setup dialog box, select either the Windows default printer or a specific printer.
3. Select the orientation: portrait or landscape.
4. Select the paper size from the drop-down menu.
5. Select paper source from the drop-down menu.

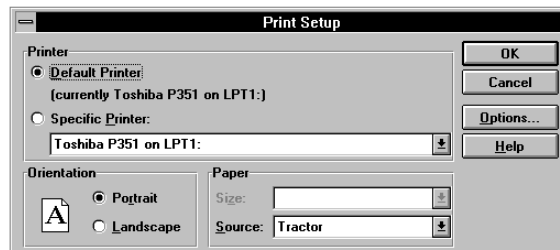

6. (optional) To adjust dithering and darkness, select the Options button, set your preference, then press the OK button.
7. From the Print setup dialog box, select the OK button.

Appendix

Windows Operations

The following table shows you how to perform various Windows operations using your mouse or keyboard.

Windows Feature	Mouse	Keyboard
Context Help displays Help screens for the PC Attendant item that you selected.	➤ Use the Help button in the Dialog box.	➤ Press F1 .
Fast Switch to... displays a list of all open applications.		➤ Press Alt+Tab .
 Size Command displays a four-headed arrow so you can size the active window with the arrow keys. After the pointer changes to the four-headed arrow:	➤ Drag the size bars at the corners or edges of the window.	<ol style="list-style-type: none">1. Press an Arrow key to move the pointer to the border you want to move.2. Press an Arrow key to move the border.3. Press Enter when the window is the size you want.
Note This command is unavailable if you maximize the window.		

Windows Feature	Mouse	Keyboard
<p>Move Command displays a four-headed arrow so you can move the active window or dialog box with the arrow keys.</p> <p>Note <i>This command is unavailable if you maximize the window.</i></p>		<ul style="list-style-type: none"> ➤ Press Ctrl+F7.
 <p>Minimize reduces the PC Attendant window to an icon.</p>	<ul style="list-style-type: none"> ➤ Click the minimize icon on the title bar. 	<ul style="list-style-type: none"> ➤ Press Alt+F9.
 <p>Maximize enlarges the active window to fill the available space.</p>	<ul style="list-style-type: none"> ➤ Click the maximize icon on the title bar; or double-click the title bar. 	<ul style="list-style-type: none"> ➤ Press Ctrl+F10 to enlarge a document window.
 <p>Close the active window or dialog box.</p>	<ul style="list-style-type: none"> ➤ Double-click on this icon or choose the Close button. 	<ul style="list-style-type: none"> ➤ Press Ctrl+F4 to close a document window or... ➤ Press Alt+F4 to close the dialog box.

Windows Controls

Several controls within Windows have an effect on the operation of the PC Attendant Console. These controls are within the Main Program Group under the topic of Control Panel.

Change the Screen Colors

The PC Attendant Console uses the color settings to determine the highlight, title bar and text color of many parts of the program. Through Windows, you can choose a color scheme that provides the type of contrast best suited to the user.

Setup Easy Application Switching

From the Windows Desktop, you can define the **Alt+Tab** key combination to switch between applications that are open on the desktop. You can also cursor blink rate and whether a screen saver is used and the timer to invoke the screen saver.

Toshiba recommends using a screen saver to protect the video monitor. When calls come into the PC Attendant when the screen saver remains ON, a ringing indication will be heard, but the screen saver is not removed until you press a key or click the mouse. Activate on Incoming does not affect the screen saver.

Change the Keyboard Repeat Speed

Two controls can be used on the keyboard, the first is the delay needed to hold a key down before the character will repeat and the second is the speed of repetition once the key repeats.

Change the Mouse Speed

Under the title Mouse, two settings affect the speed of the mouse and the speed of the double-click needed to make a selection. If you are familiar with using a mouse, these settings should be appropriate and need not be changed. If the mouse is new to you, Toshiba recommends each setting to be a slower speed for easier operation. Once you gain experience with the mouse, you can use faster settings.

► To change Windows Controls

1. Minimize the PC Attendant console.
2. Switch to Program Manager (**Alt+Tab**).

3. From the Program Manager, choose the Control Panel.

4. From the Control Panel, you can select the following:

To change screen colors, choose the colors icon. Then select a color setting from the list

The screen will show each window currently open including the Program Manager.

To set **Alt+Tab** so that you can use it to switch between applications, from Applications, select enable “Fast **Alt+Tab**” with an “X”. Then choose a screen saver pattern and delay time.

A dialog box showing the current color settings and samples of other colors.

A number of settings are possible within the desktop control. Only two affect the PC Attendant.

Ctrl + Esc in Windows 95.

This brings up the Windows 95 TaskBar.

To set the keyboard repetition rate, from the Control Panel, choose the Keyboard.

Choose the Delay before Repeat and Repeat Rate speed desired.

Two speed settings are possible using slide controls. This controls the rate of change for the **Vol Up/Dn** keys. The slower the repetition, the easier it is to distinguish the level change.

This rate also affects how fast you scroll through lists, such as the directory, when using the **Arrow** keys. Toshiba recommends starting at mid-points of each setting and adjusting later as needed.

To change the mouse tracking and click speeds, choose the Tracking and double-click the desired speed.

Two speed settings are possible using a slide control. Slower operation is for beginning users while faster tracking and double-click speeds are for experienced users. The control buttons can be changed for left-handed mouse users.

5. Select the OK button.

Important! *This version of the Strata DK system PC Attendant Console is also compatible with Windows 95. After the PC Attendant Console is installed in Windows 95, you can find your old program groups by clicking the Start button (formally Program Manager) and then selecting Programs. Your groups appear as folders. To manage files in Windows 95, click the Start button, select Programs, and then click Windows Explorer (formally File Manager). Your directories appear as folders.*

Index

A

account code, [101](#)
active call area, [3](#), [9](#)
answer prompts, [111](#)
 delete, [113](#)
automatic night transfer, [15](#)

B

background music, [17](#)
Basic, [27](#)
BGM, [17](#)
buttons
 dial, [40](#)
 user, [104](#)

C

call forward fixed, [21](#)
call statistics, [94](#)
console ID area, [4](#)
console overflow, [17](#)
console screen
 active call area, [9](#)
 console ID area, [3](#)
console settings, [99](#)

D

date and time, [24](#)
dial button, [40](#)
directory
 change settings, [75](#)
 entries, [74](#)
 find, [76](#)
 icons, [3](#)
 settings, [75](#)
directory icons, [3](#)
DISA Security Code, [107](#)
settings
 voice mail, [101](#)
DNIS prompts, [112](#)
door phone button labels, [117](#)
door unlock button labels, [117](#)
DSS/BLF station directory, [3](#)

E

external call forward, [20](#)

F

feature icons, [3](#)
feature toolbar
 console control icons, [3](#)

function keys

F1 Help, 3

F11 Volume Up, 3

F12 Volume Down, 3

F2~F9, 3

H

handset volume, 25

help

on-line PC attendant help, 12

windows, 12

I

incoming call display, 3, 9

K

keyboard

#, 2

Answer Incoming, 2

Answer/Hold, 2

navigation, 11

numeric keypad, 2

Release, 2

keyboard repeat speed, 123

L

line group restrictions, 22

line/line group, set default, 104

loop-hold display, 3, 9

M

menu bar, 3-4

messaging icons, 3

mouse navigation, 12

mouse speed, 123

N

navigation

keyboard, 11

mouse, 12

night transfer, 14

P

paging button labels, 118

password, 98

position busy, 16

print call statistics, 95

printer setup, 119

privacy feature, 18

privacy release, 18

R

ringer volume, 25

S

select, 33

settings

account code, 101

answer prompts, 111

console, 99

default line names, 102

directory settings, 75

DISA security code, 107

line or line group, default, 104

paging button labels, 118

password, 98

store voice mail codes, 102

traveling class code, 108

user buttons, 104

verified account codes, 110

special function keys

Conf/Trns, 2

Dial, 2

- Join**, 2
- Split/Switch**, 2
- Tone**, 2
- status bar, 3, 8
- sup hold soft key, 54

T

- timed reminders, 23
- toll restriction override code, 109
- toolbar, 94
- traveling class code, 108

U

- user buttons, 3, 104

V

- verified account codes, 110
- view menu, 93
 - call statistics, 94
- voice mail, 101–102
- voice mail ID codes, 102
- volume control, 25

W

- windows, 121
 - application switching, 123
 - change colors, 123
 - keyboard repeat speed, 123
 - mouse speed, 123
- Windows 95, 125

